Times Deadlines
News, Pictures ..... Noon Friday
Display Ads ..... Noon Monday
Classified Ads ..... 5 p.m. Monday

Albany Times

Important Numbers
Albany Times 525-1510
Police Dept. 525-7300
Fire Dept. 525-7140
Coordinating Calendar 525-7141

★ ★ ★ Declared a Legal Newspaper by Act of Superior Court of Alameda County ★ ★ ★ The Only Newspaper Printed and Published in the City of Albany ★ ★ ★

VOL. XXXIII — ALBANY, CALIFORNIA — Wednesday, Sept. 27, 1967 — 150 — NUMBER 3

My Word!

Dorothy Larimer

ALBANY'S CITY CHARTER has long been outdated and as long as the subject of changing one facet (suspensions) has come up, why not appoint a charter committee and go through the whole thing with a fine tooth comb? Circumstances and the city itself have changed considerably since the original was written 50 years ago.

AN ALBANY man, J. A. Noe of 1262 Washington won the first prize color TV set at the Lions' Sight Saver Drag Races in Fremont Sept. 9-10.

IN CASE you miss the information elsewhere in this issue, the Inter-Club Council Get-Acquainted dinner, originally set for Saturday at the Eagles hall, will be held instead at Serb's on San Pablo Ave. this Saturday night.

THOSE WHO have heard Clifford Dochterman of Cal, who will speak at the dinner, say he is very entertaining. Joe Dagna quipped last week that not too many people have the title of "assistant to nobody," which is what Dochterman as assistant to the president of Cal was at that time. Now, of course, there is a new president, Charles J. Hitch.

SPEAKING OF THAT, a pert woman delegate to the California Newspapers' association convention on the Cal campus a couple of weeks ago swore she had read a headline that morning indicating that Levi was named head of UC. Nobody on campus, including Chancellor Roger Heyns, had heard of it. There were many jokes. The poor gal was mystified. She KNEW she had read it. And, by golly, she had. A man named Levi is the new head of the University of Chicago!

(Continued on Page 3)

Tomorrow Ticket Deadline For Inter-Club Dinner This Saturday Evening

Tomorrow is the deadline for purchasing tickets for the Albany Inter-Club Council dinner this Saturday evening at Serb's.

Tickets, $4 each, may be purchased by phoning Laura Carter, 526-1304; Al Thorogood, 525-0246, or at the Chamber of Commerce office, 1108 Solano, 525-1771.

Speaker for the evening, arranged by Soroptimist club president Jane Stamps, will be Clifford L. Dochterman, assistant to the President and Community Affairs officer for the statewide University of California, a witty and informative public speaker.

General chairman of the communitywide "Get Acquainted Dinner" is Laura Carter, who is on the ticket committee with Thorogood. Other members of the committee are Marion Griffing, Lola Astorg, Lydia Woodstock, Kathryn Hightman, Irene MacWilliams and Stephen Parkans. Andrew Serb is Council president.

The committee will set up the banquet room, secure prizes, sell refreshment tickets and take tickets at the door.

Dochterman

Since 1959, Dochterman has served as assistant to the President and Community Affairs officer for the staewide University of California. For nine years before, 1950-59, he traveled widely throughout the country as Field Director for the California Alumni association, the nation's largest university alumni association. His professional career also includes periods of service with the Civil Service commission of the City of San Francisco and the Bethlehem Steel Corporation.

He holds academic degrees from the University of California and Ohio Wesleyan University, and for five years has been a part-time instructor in business administration at Golden Gate college in San Francisco.

Dochterman has been active in many civic organizations in the San Francisco Bay Area. He holds membership in four professional honor societies and several business associations. In 1963, he directed the nationwide conference on Space Science and Urban Life sponsored by NASA and the Ford Foundation. He was a member of the Oakland Board of Education's Citizen Committee on Equal Educational Opportunities in the Public Schools.

He has been an active member of the Rotary club of Berkeley since 1958, and served as club president during 1964-65. He is the Rotary District Governor-elect for 1968-69 for Rotary District 516 for Northern California.

Dochterman lives in Oakland with his wife, Dorothy, and two children.

Bowling Lessons Offered by Rec Department

Albany youngsters from eight to 13 years old may enroll in bowling lessons at 3:30 today (Sept. 27) or at 3:30 tomorrow afternoon at Albany Bowl.

Offered through the cooperation of the Albany Recreation Department and Albany Bowl, the program has been successful in the past five years with a total of 180 youngsters participating.

Registration will cost 75 cents, payable the first day. League bowling will begin the following week.

For additional information, call Molly Torvik or George Schaber at Albany Bowl, 526-8818.

Entry Blank for Albany's "MISS FLAME" CONTEST

I submit the name of .....,

birthdate ....., of (Albany address) .....

..... as a candidate for the Albany Fire Department's "Miss Flame" contest in cooperation with the "Sweetest Day" promotion of the Albany Chamber of Commerce. I give full consent to have my daughter's name and picture used in connection with this contest with no thought of remuneration.

.....
Parent or Guardian

Telephone.....

Mail or Deliver to:
ALBANY FIRE DEPARTMENT
1001 Marin, by 5 p.m. Oct. 2, 1967

Sweetest Day Promotion

ALL SET for the Albany Chamber of Commerce shop-at-home promotion next month are, left to right, Sweetest Day Chairman Joe Dagna, Little Miss Flame '66-67 Linda Joyce Williams, Mayor Richard Clark, Cochairman H. F. Call and Neil Corey, member of the committee. Not shown is Harold Pavey. October will be Sweetest Month with Saturday, Oct. 21, as Sweetest Day. Nomination blanks for "Little Miss Flame," '67-'68, are now being accepted by the Albany Fire Department. —Fire Dept. Photo.

'INACCURATE REPORTING' OF JUDY CASE--JENSEN

Police Chief Ralph Jensen pointed out several inaccuracies in a recent feature article concerning the Judy Williamson case including a quote by Inspector Art Smith in which he said he knew the identity of the murderer.

Albany City Council on Sept. 18 requested Jensen for clarification of statements in the article.

Here is his letter:

"In response to a newspaper article that appeared in the Berkeley Gazette, Saturday, Sept. 16, 1967, please be advised of the following inaccuracies:

Judy was not wearing a red skirt, she was not seen to get into any car, the Berkeley Police did not phone about the blood stained books, the massive blood stain in the Berkeley garage was not found by the searching party, Inspector Smith did not know the Williamson family, and finally, Inspector Smith nor I nor any one except the responsible is aware of his identity.

There are several people who look better than others, but who may actually have nothing to do with this offense. This is obviously a case of inaccurate reporting. Even if we did have a prime suspect we could not divulge his name without facing a lawsuit."

QUARTERLY MEET

Executives' Secretaries, Inc., East Bay chapter, will hold a quarterly business meeting at the University Club Oct. 4, at 5:30 p.m. Mrs. Matilda Meinicke, president, will preside.

'68 Art Show Dates Set

The Chamber of Commerce Art Show committee has announced that Friday through Sunday, Aug. 16-18, 1968, will be the dates for next year's show.

They have urged merchants, artists and civic organizations to jot down the dates now and make plans to participate.

Several new rules were set: no purely propaganda booths will be allowed unless they offer a game or food; a cleanup deposit of $10 will be required for food booths and if the booth is not left as it was entered, the deposit will be forfeited; artists will be charged $6 for one panel or table, $3 for each additional panel or table and 10 per cent of sales.

Trophies will not be awarded for booths. A trophy will be awarded for "Best in Show" paintings and crafts plus first, second and third place ribbons. Artists and craftsmen themselves will select the winners of these prizes.

A trophy for an Albany merchant or businessman who proves most cooperative is planned. This does not mean monetary support, but other contributions to the show such as helping set it up or other service.

Art purchased next year will be for the Chamber of Commerce office.

Art-in-action demonstrations will be encouraged.

The committee feels it is on the right track, plans to expand the circular format next year, begin planning and solicitation of booths and artists at an earlier date and pray for good weather.

The most discouraging report on the 1967 show was from a stranger who came to town to attend the bazaar, stopped at a local business place to ask directions and discovered the businessman had no idea where it was being held.

Marin Schedules Its Room Teas

Marin parents are invited to school to meet their children's teachers and learn of their plans for the coming year.

Room teas are scheduled for 2:30 p.m. in the children's classrooms.

Kindergarten, third grade and special class will have their teas Tuesday, Oct. 3.

First, fourth and sixth grade teas Wednesday, Oct. 4.

Second, fifth and seventh grade teas Thursday, Oct. 5.

After the meeting in the classroom, parents are invited to the school cafeteria for refreshments.

Council Considering Changing Charter In Next Municipal Election

If nothing else comes of Police Sergeant Emil Zugnoni's demands for public airing of his two-week suspension from Albany Police Department last July, the antiquated Albany City Charter (circa 1927) may be changed.

At the City Council meeting Monday night, councilmen, on advice of City Attorney L. D. Saler, refused to conduct a hearing on the matter, but agreed that the City Charter is ambiguous concerning suspensions.

As soon as the motion to take no action had passed unanimously, Councilman Lewis Howell moved that in fairness to all, rules should be suspended and Zugnoni's attorney, Peter Franck, allowed to speak. This also passed unanimously.

The attorney compared the sergeant's case with the Parrish case in which a county employee refused to make early-morning bedchecks of those on welfare, an "unlawful order." He contended that Police Chief Jensen's order to Zugnoni (to check for latent fingerprints) was "unlawful and invalid."

When the attorney asked for a hearing, Mayor Richard Clark said the Council and City Atorney are encumbered by the City Charter. He said discipline is a delicate subject, that a police department is similar to the military and that in a personnel session Council had already concurred with the police chief. (It was later determined that Council had not acted on the merits of the case but on the chief's right to tell the auditor to withhold Zugnoni's salary.)

Howell said the Charter is outdated.

"An individual has certain

(Continued on Page 3)

Don Hutchinson Speaker for GOP Women

Alameda County Assessor Don Hutchinson will be featured speaker at the regular October meeting of Albany Republican Women's club Monday, Oct. 2, at 8 p.m. at the teachers' lunchroom of Cornell school.

Hutchinson's topic will be "Assessment Practices and the New Laws."

A short business meeting will be held at 7:30 p.m.

Mrs. Irene Georgette has appointed Mrs. Dan Moody and Mrs. Bill McKenna to assist her on the telephone committee.

Hostesses will be Mrs. Larry Baum and Mrs. Barry Runnion, Jr.

Everyone interested in the new tax laws are invited to attend the meeting.

Live Wires

Come with the Live Wires to South Shore of Lake Tahoe Oct. 21-22. A few reservations are still open.

The bus trip, motel, show, etc., are all included in the package deal.

Information may be obtained by calling 525-8757.

Tavern Owners Meet Tonight With C of C

Dr. Arthur Longpre, chairman of the Albany Chamber of Commerce committee on Legislation and Taxation, has called a meeting of all Albany tavern owners at 8 p.m. tonight at the Chamber of Commerce office to discuss Albany's Cabaret Ordinance 67-07, which was adopted about two weeks ago.

Following the discussion tonight, the Chamber of Commerce will make recommendations to Albany City Council regarding the controversial ordinance.

Other matters to be discussed by the Chamber committee at future meetings are the proposed increase in business licenses and the proposed real estate property transfer tax.

All three of the proposals are under consideration by the City Council to make up tax funds lost by cutting the property tax burden by 17 cents per $100 assessed valuation. Council has attempted to broaden the tax base in the three proposals, but ha met with opposition to each.

Other members of the Char ber committee are Joe Dagn Robert Brilliant, Elmer Col Jerome Blank and Dr. Ha Schwab.

Solano Ave. Lighting, Beautification Committee To Meet Tuesday, Oct. 3

Members of the Solano Avenue Lighting and Beautification committee will meet at the Chamber of Commerce office from 8 to 9 a.m. Tuesday, Oct. 3.

At the briefing conference, members of the screening committee will explain the program prepared for the architects by James B. Turner, city enginer, and offer the name of the architect selected by the screening committee for consideration and approval.

The screening committee includes Joe Dagna, John Pleich and William I. Garren, chairman. Others who attended the recent meeting to select the architect were Mayor Richard Clark, Chamber President William Johnson, Turner and Carl J. MacWilliams, representing the Planning and Zoning commission.

Rumors that the public utilities companies, Pacific Gas and Electric and Pacific Telephone, had withdrawn their commitments to underground Solano Avenue poles and wires were categorically stated at the screening committee meeting to be unfounded. Turner, who investigated the rumor, had discussed status of the project with utility officials last Wednesday before the meeting.

ALBANY CINEMA
Solano Ave. LA 4-5656
FIRST BERKELEY-ALBANY AREA SHOWING
De Broca's Crowning Touch!
ALAN BATES.
"KING OF HEARTS"
Directed by PHILIPPE DE BROCA
COLOR by DELUXE TECHNISCOPE
Distributed by Lopert Pictures Corporation
— also —
INTERNATIONAL AWARD WINNER
THE SHAMLESS OLD LADY
No one under 18 admitted without a parent.
AMPLE FREE PARKING
Matinee Sat. & Sun. 1:00 p.m.

Learn Professional Hairstyling and Cosmetology from Successful Salon Stylists and Instructors
• Plan now to earn high income.
• Positions waiting for graduate.
• License guaranteed or money refunded.
• Veteran approved.
Enroll now — classes starting weekly.
Come in and visit our school.
"THE BEST COST NO MORE"
MAPLES
North Berkeley Beauty School
1896 Solano Ave. - Across from Oaks Theatre
Phone LA 6-9970 or 524-3316

SAVE UP TO 1/3
CUSTOM WEDDING SETS
Largest Selection of Ring Mounting in the Bay Area.
AUTHORIZED OMEGA SALES & SERVICE
CALL BROS MANUFACTURING JEWELER
823 San Pablo Ave. Albany
525-8144

STOP AT THE SIGN OF THE OK
MEET
"THE GREAT GUYS"
Tim Southwick & Frank Gutierrez
"We Make Better Deals On Purpose"
(ON BOTH NEW AND USED)
EAST BAY CHEVROLET CO.
1061 San Pablo Ave., Albany 524-7808

Sapphire
XMAS CARDS ½ PRICE
Imprinting 98c - Box of 25
Sam's Pharmacy
1183 Solano Ave., Albany

Just A Reminder
LIONS LITE A THON
Oct. 2 thru Oct. 14

1967 UNITED BAY AREA CRUSADE UNDER WAY

State Assemblyman John Miller was on hand to welcome the turnout of volunteers when the United Bay Area Crusade opened its 1967 campaign for funds for 176 health, welfare and recreation agencies with a kick-off rally Monday, Sept. 25, at the Berkeley YMCA. Berkeley resident, Dr. T. K. Cleveland, retired vice president of Philadelphia Quartz Co. and northern Alameda County regional chairman, presided at the luncheon meeting. The Reverend Craig Jessup delivered the Invocation.

A band concert, featuring the Berkeley High School Band under the direction of Robert Lutt, greeted the guests as they arrived.

The "Maid of Berkeley," Tania Dennis, was honored with the title of "Miss Fair Share," her reign to extend throughout the UBAC campaign, Sept. 25 to Oct. 13.

The meeting was one of 11 simultaneous regional kick-off rallies held in the five counties represented by UBAC. Alameda County had three rallies: in Berkeley, Oakland, and San Leandro, designated by geographical regions.

All present throughout the Bay Area saw a television broadcast from KTVU-Channel 2, "The Crusade Story," with scenes from Crusade agencies in action; Campaign Chairman Belford Brown; UBAC director Laurence D. Bolling; Women's Cabinet Chairman Mrs. Stanley E. McCaffrey of Berkeley; and Paul Speegle, who is chairman of the Crusade's Community Relations Committee.

The simultaneous meetings kicked off a fund raising drive for the Crusade that asks the largest goal in UBAC history, $16,350,000, the amount that must be raised by volunteers to meet the basic needs of the member agencies under the auspices of United Crusade.

Job's Daughters Plan Raider Game with Dads

El Cerrito Bethel 214 of the International Order of Job's Daughters are planning an afternoon out with their fathers at the Oakland Raiders' game Sunday, Oct. 1.

Earlier in the month the Bethel met for a regular meeting. Kathy Bedford, Honored Queen, announced her committees for the term. They are as follows: Janet Duer, Janice Halseide and Barbara Havlin, auditing; Bethel flag escort, Teresa Bace; Kerry Basso and Teresa Baca, big sisters.

In charge of merit board are Ginger Edward and Diane Teaster. Those on Obligation are Sandy Dunow, Cathy Reeves, and Carol Stanley. Other committees include pledge, Sandy Dunow, Nancy Dittenbir and Cheryl March; publicity, Diane Teaster; sunshine, Brente Bailey; and telephone, Joanne Weisner, Diane Teaster, Karen Hanson and Sarah Jacocks.

Recently, the Grand Guardian of the State of California, Mrs. Olive James, and Associate Grand Guardian, Bert Jackman, made their official visit in the Alameda Masonic Temple. Bethels 12, 214, and 365 met to initiate seven girls. A reception followed initiation.

OAKS THEATRE
1875 Solano Ave. LA 6-1836
NOW!
A MAN FOR ALL SEASONS
"BEST PICTURE OF THE YEAR"

MICHIKO'S
Gifts and Art
HOURS: Mon. thru Sat. 10 a.m. to 6 p.m.
CLOSED SUNDAYS
1841 Solano Ave.

Mayor Clark Speaker for Soroptimists

Mayor Clark

Albany Mayor Richard O. Clark will be guest speaker at the Soroptimist Club of Albany's regular luncheon meeting this noon at Serb's Restaurant at 12:15.

The mayor's subject will be "Bay Fill," a somewhat controversial situation. Program Chairman Johneva Pond has extended an invitation to any local citizen to attend and learn the whys and wherefors of bay fill.

President Jane Stamps will preside.

High 12 Books Willie Wilson

Albany High Twelve Club Program Chairman Sergeant Rounds of the Berkeley Police Department, will present Willie Wilson of South African Air Lines public relations department to talk and illustrate "Travel Over, About and in the African Continent," at noon Friday at Kirby's restaurant.

In view of the ever changing conditions in Africa, according to Rounds, this will be an interesting and informative program.

Don't haul it to the dump. If you don't want it, sell it with a Times classified ad.

Mark Bricker Installed By DeMolay

Mark Bricker

El Cerrito-Albany chapter, Order of DeMolay, held the 28th semi-annual installation of officers at Thousand Oaks Masonic Temple in Berkeley, Saturday night, Sept. 23.

Mark Bricker, son of Mr. and Mrs. Milton J. Bricker of Albany was installed as Master Councilor. He is an Albany High graduate and employed as an apprentice printer at Schroeder-Dent, Inc., in Alameda.

Mark chose Jeff Phaffenberger as installing officer, assisted by Ralph Partridge, Senior councilor; Richard Johnston, Junior councilor; Steve Williams, marshal; Taylor Bell, chaplain; Doug Haavik, orator; and Rick Merriman, senior deacon.

Other officers installed are Harley Pinson, Senior councilor; Mike Merriman, Junior councilor; Brian Stott, scribe; Scott Johnson, treasurer; Greg Potter, senior deacon; Robin Calvert, senior steward; Randy Hoyt, junior deacon; John Jenson, junior steward; Charles Pierce, chaplain; John Fagan, standard bearer; Clifford Calkins, marshal; Dale Hicks, almoner; Scott Houser, sentinel; Bruce Fong, orator; preceptors, Dave Wilcox, Rick Judd, Bob Underwood, Tom Johnson, Guy Frazee, Jim Hicks, Paul Stewart.

Ken Johnson, PMC, presented the DeMolay Flower Talk, and Miss Cathy Culbertson and Roy Culbertson sang, accompanied by Mrs. Culbertson.

A reception and dancing followed the installation.

Northbrae Arts Section Meets

Allied Arts Section of the Northbrae Woman's club will meet at the Twentieth Century Clubhouse, 2716 Derby St., Berkeley, Monday, Oct. 2, at 10:30 a.m. Mrs. Esther Drell Day, Home Economics representative of the Pacific Gas & Electric Co., will present new tricks and treats, using portable appliances.

After a 12 noon recess for luncheon, the Card Section will convene at 12:30. Progressive bridge and canasta will be played.

Have a room to rent? A Times classified ad is 20 words or less for $1.20.

DISCOVER THE THRILL OF NEW
Cera-Phonic Listening®
Hear It Now in a
GREAT NEW
Sonotone Hearing Aid
Hear the difference with the Model 600
SONOTONE®
OF BERKELEY
1705 SOLANO AVE. Phone 526-0434
BATTERIES and SERVICE FOR ALL MAKES

GRACE LUTHERAN LUNCHEON SET THURSDAY

The Women's League of Grace Lutheran Church, El Cerrito, is holding its Annual Fall Luncheon Thursday, Sept. 28, at 12 noon. A traditional "Salad Bar" Lunch will be served by the World Friendship Guild of the League. A donation of $1.50 is requested.

Funds realized from the luncheon will be used for the benefit of the Guild's "adopted" missionary family in New Guinea. This is the 10th year clothing, Christmas packages, birthday gifts, etc. have been sent to the Rev. and Mrs. Victor Heinicke and their seven children. The Heinickes have served the interior area of New Guinea since the early 1950's.

The featured program will be a presentation by Miss Minnie F. Turner, Bible student. A "mystery" element is included in the unusual program about men and women of the Bible.

An invitation is extended to all women in the community to attend the luncheon, which will be held in the church Parish Hall, at Santa Fe and Ward Avenues, El Cerrito.

Get There for Sure
DRIVE CAREFULLY

AL PISCO
Authentic Italian Chef
SPECIAL STEAK . . . $1.59
505 San Pablo Ave.
ALBANY — 526-7886
ALSO — FOOD TO GO

BACK TO SCHOOL
SPECIAL

North Berkeley Beauty School
1896 Solano Ave. (at The Alameda) Phone 526-9970
Qualified Instructors - Personal Supervision - License Guaranteed or Money Refunded
Investigate the glamorous and fascinating beauty profession.
Enjoy a future with
• Unlimited Opportunities
• Above Average Income
• Future Security
Special Get Acquainted Offer
This Certificate WORTH $25
Students enroll NOW! This certificate worth $25.00 if you enroll in any of our classes starting BEFORE JAN. 1, 1968.
EXPERIENCED TEACHERS
"The Best Cost No More"
License Guaranteed or Money Refunded
LA 6-9970
1896 Solano Ave. (at The Alameda)

GRAND OPENING
ALBANY TELEVISION SERVICE
Invites You To Visit Their
Newly Remodeled Showroom
Full Line of RCA VICTOR
★ COLOR TV ★ BLACK & WHITE
★ STEREOS ★ RADIOS
Sunday, Oct. 1—2-10 p.m.
FREE REFRESHMENTS -- Served All Day
SPECIAL "Once-in-a-Lifetime" PRICES
Effective on this day only!
FREE COLOR TV
Budget-Priced Color Consolette

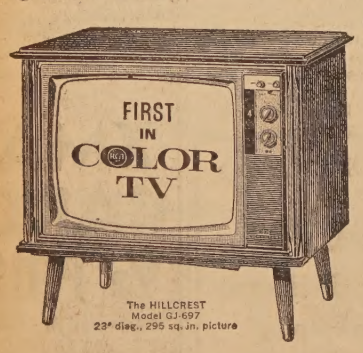

The HILLCREST
Model GJ-697
23" diag., 295 sq. in. picture
RCAVICTOR New Vista COLOR TV

"Swingline" Design
6-Speaker Stereo Sound
Loads from Front or Back

The BACHELOR
Model VJP55
RCA VICTOR New Vista SOLID STATE PORTABLE STEREO

Superb 6-Speaker Stereo

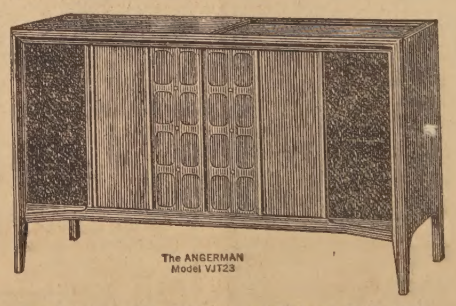

The ANGERMAN
Model VJT23
RCA VICTOR TOTAL SOUND STEREO

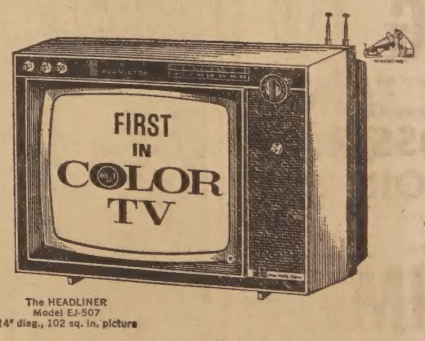

The HEADLINER
Model EJ-507
14" diag., 102 sq. in. picture
This beautiful RCA Color TV to be given away as part of our Grand Opening Celebration.
For RCA Victor Quality, insist on the set with the RCA Victor label . . . .
RCA Victor does not build TV sets for any other manufacturer or retailer!
FACTORY TRAINED SERVICE SPECIALISTS
"THERE'S NO SUBSTITUTE FOR KNOW-HOW"
SALES ALBANY TELEVISION SERVICE
1150 SOLANO AVE., ALBANY Ph. 526-9177 Donald L. George and Louis L. George

...uncil

(Continued from Page 1)

. . . Those who have fol- the labor movement realize ees have rights important guard. . . . If the police departments belonged to they would be heard. . . . cases employers have employees to belong to . . . The City Charter is ed. It possibly should be to allow the right of ap- maybe in the next election will do something about . . . There was applause the audience following s remarks.

ncilman H. F. Call said he it peculiar that under the r a new probationary po- ficer has the right of ap- ut a man who has been on ree many years does not hat right.

ell said, "I think we did not to give him an oppor- to be heard. The City At- had no alternative under arter. It's nobody's fault, he way the Charter was n many years ago."

ncilman Joe Carlevaro sug- that Albany has a vehicle personnel board in its pres- vil Service commission.

or Clark said a change in the Charter is accomplished by vote of the people. Any group of citizens may ask that the Charter be changed.

Zugnoni said he did not know until he had been on suspension five days what section of the Charter he was being suspended under.

Other Matters

Council authorized Administrative Officer James B. Turner and Saler to contact a bond counsel on a contingency basis in case an assessment district is formed for undergrounding utilities the entire length of Masonic.

Following a suggestion by Mayor Clark, councilmen authorized setting three dates for work sessions with interested parties on the proposed business license increase, property transfer tax and the cabaret ordinance.

Call complained that any time taxation is discussed, "a group comes down and says, 'Put it on the other guy.' Not once have they offered constructive alternatives. . . ."

Clement Tobin, chairman of the Traffic and Safety commission, presented a petition signed by 106 residents in the area of Memorial Park asking for lighting, especially in the picnic area north of the tennis court.

When Howell asked if Tobin thought lights in the park are more important than street lighting, Tobin said everyone wants street lights but asked who is responsible if someone is hit on the head in the park.

Following discussion, Council asked Turner to look into the possibility of lighting Memorial Park.

On Howell's suggestion, the Mayor was directed to call a meeting of Council, Traffic and Safety commission and Park and Recreation commission to try to "iron out our differences."

On the controversial cabaret ordinance, a letter was read from J. J. Spain of the musicians' union, opposing the ordinance because it discriminates against live entertainment; Ivy Room Owner Emil Damonte said those affected would meet at the Chamber of Commerce office Wednesday night to try to come up with some fair solution, and Vin Et Fromage Owner Robert Blanc of 1556 Solano spoke in opposition to the ordinance as it pertains to his place.

Blanc said in the four years he has been on Solano, his "chamber music and fine wine" establishment has not been a threat to the public peace, safety, convenience or morality. He read comments by many columnists indicating that Vin et Fromage is an asset to the city, adding that the overwhelming majority of his patrons come from outside Albany.

Blanc said he does about $100,000 business per year, has a payroll of $40,000 and pays about $20 a month in overparking tickets, yet makes no demands for city services.

The owner said as of four years ago, instrumental music was exempt in Berkeley, that the Bureau of Internal Revenue does not classify his place as a cabaret and that he believes the Vin et Fromage should be excluded from the cabaret ordinance.

On the same subject, Council granted the first permit under the ordinance to new owners of Roman Holiday with provisions that within six months additional parking be completed, as promised by the owners.

Mayor Clark was directed to proclaim Oct. 8-14 as City/County Government Week; $50 in budgeted funds was directed paid to Albany Nourishment Fund; resolutions passed included rules and regulations for a pistol range on the landfill, modifying the salary ordinance for city-school nurses, approving agreement with Santa Fe Railway and congratulating Ila Mae Wilson on completing 32 years of publication of the Albany Times.

Filed were communications from BART advising it will complete the originally-planned 75-mile system and from Police Chief Ralph Jensen clarifying a newspaper article on the Judy Williamson case (separate story).

Turner was given expenses to attend a seminar in Santa Barbara at the request of Mayor Clark. The sum of $50 was authorized to help pay expenses of a man to Philadelphia to learn how to set up a self-help program for members of minority groups in the Berkeley-Albany-Emeryville area.

On the suggestion of Carlevaro, Turner was asked to see what can be done to increase the intensity of street lights on Marin Avenue.

Held over for one week was a complaint by L. L. Keck concerning a violation of CE districts in the 700 block of Adams.

Under "good of the city," Dario Meniketti agreed with Howell that it is unjust and frustrating not to have redress of grievances and praised Sergeant Zugnoni. Shirley Parr commented on Vin et Fromage, the Zugnoni case and said she believes parking lots should be paid for half and half by citizens and businessmen.

Pat Michaels Speaks Here Tonight at 7:30

Pat Michaels

KNEW Radio's Pat Michaels, whose resolutely conservative viewpoint has raised screams of outrage among Bay Area "liberals," will discuss "Broadcasting's Left Wing Bias" under the auspices of the Albany Republican Assembly, Wednesday night, Sept. 27, at 7:30 p.m. in Albany.

Michaels, who hit the Bay Area like a napalm bomb when he was hired by KGO, unaware of his political viewpoint, to substitute for vacationing Ira Blue, has since moved to KNEW where his fans—and ratings—continue to mount.

As a social commentator, Michaels has much more to commend him than just a quick mind and a pleasant voice. He holds a PhD from London University. As a war correspondent in the Pacific during World War II, in Korea, and later during South American uprisings, he was twice nominated for the Pulitzer Prize.

In 1962, he was awarded the coveted George Washington Carver Memorial Award by President John F. Kennedy. In 1966 he won a Golden Mike Award as a crusading radio commentator in Los Angeles.

A question-and-answer period will follow Michaels' initial remarks; the public is welcome and there is no admission charge. The meeting will be held at the Cornell school cafteria, Cornell at Solano in Albany.

RECEIVES BADGE

Army Private First Class Ronald C. Metcalfe, 17, whose mother, Mrs. Barbra J. Rampone, lives at 1122 Brighton, Albany, has received the Army Parachutist Badge upon completion of the Infantry School's three-week airborne course at Ft. Benning, Ga.

JOHN T. THOMAS, starting left guard of the San Francisco 49ers, will be guest speaker at the Jim Woulfe Ford Punt, Pass and Kick program at 7 p.m. tonight at Cornell school auditorium. All young football fans between eight and 13 years of age and their fathers are invited to the Dads' and Sons' meeting. Thomas, who was All-Pro last year, played prep football and basketball at El Cerrito High school. Two movies will provide timely tips to aid boys in preparing for the "big day," Saturday, Oct. 7. Registrations close Friday, Oct. 6, at Jim Woulfe Ford, 836 San Pablo Ave.

My Word . . .

(Continued from Page 1)

FROM THE AHS PTA Hi Notes: Parents are the most important influence in their children's lives, but not to blame for all their problems.

NOTE from Bill Davis: "Who's running for Supervisor? City Council, maybe, Vice President, maybe, but Supervisor? Not me, boy! (Note to Bill: WHO'S a boy? Not me, boy! dl)

SET SOME kind of record Thursday by attending TWO PTA meetings. At Cornell, a panel discussed sex education in kindergarten plus the plan for incorporating sex education in the health education units for all grades through high school. It is logically and tasefully presented and, although there may be those opposed to the birds and bees being discussed in school, we think most parents are skittish on this subject and salute the schools for their efforts in this direction.

Thursday night, the high school PTA presented a panel on rights and responsibilities of young adults. It was perhaps one of the best programs ever presented in Albany, but the crowd was disappointing. There should have been standing room only, but there were many vacant seats.

THANKS FOR the calls concerning the scheduled surgery for our daughter, Mrs. Judi Carabello, but at the last minute it was postponed. Maybe until tomorrow.

BILL STAHLBERG has been back in Albany hospital. That makes the second time in a short while.

NEW YORK FILET
STEAK DINNER 1.99
COCKTAILS DANCING
LUCKY 13 CLUB
901 San Pablo—Albany

XEROX COPIES
25c — 1st Copy
10c each add. Copy
Rates on copies over 150 available.
WHILE YOU WAIT
GERSH PHOTO
1747 Solano Ave.
Berkeley 526-0775

ASK ME!
OW MUCH YOU MAY AVE ON YOUR CAR INSURANCE WITH STATE FARM!
HANK PERALA
1110 SOLANO AVE.
526-4961
STATE FARM
Mutual Automobile Insurance Company
Home Office: Bloomington, Illinois

SILLANPAA TAILORS
1389 Solano Ave. 525-4125
TAILORING - RESTYLING and DRESSMAKING
Call for Appointment

Homemade
PIES TO GO
Daily
Lunch Specials
11:30 a.m. - 5 p.m.
WALKER'S PIE SHOP
1491 Solano, Albany
525-4647

Del Monte Round-up
PINEAPPLE JUICE 46 Oz. Size . . . 4 For $1
PINEAPPLE-GRAPEFRUIT DRINK 46 Oz. Size Can . . . 4 For $1
TOMATO CATSUP 14 Oz. Size . . . 6 For $1
FRUIT COCKTAIL No. 303 Size . . . . . 4 for
FRUIT FOR SALAD No. 303 Size . . . . . 3 for
GRAPEFRUIT SECTIONS No. 303 Size . . . . . 4 for
WHOLE GREEN BEANS No. 303 Size . . . . . 4 for
CUT GREEN BEANS No. 303 Size . . . . . 5 for
SLICED BEETS No. 303 Glass . . . . . 4 for
GOLDEN CREAM CORN No. 303 Size . . . . . 5 for
EARLY GARDEN PEAS No. 303 Size . . . . . 4 for
NEW POTATOES No. 303 Size . . . . . 5 for
STEWED TOMATOES No. 303 Size . . . . . 4 for
PEELED TOMATOES No. 303 Size . . . . . 4 for
TOMATO SAUCE Buffet Size . . . . . 10 for
$1
PRUNE JUICE Quart . . . . . Bot. 39c
PEACHES CLINGS HALVES, SLICED No. 2½ . . . . . Can 25c
SODA POP "Sparkling" or LOW-CAL 12 Oz. Can . . Ea. 7c
MANDARIN ORANGES 11 Oz. . . . . Can 19c
©1967 HANK KETCHAM
WE HONOR master charge
YOU MAY NOW CHARGE YOUR ORDER OF GROCERIES
Many customers took advantage of this new way of shopping. Quick and easy, and you can save too! Take advantage of specials when they are good and pay later. A three cents per dollar charge is added on at the time of your purchase, no hidden charges.
MINIMUM SERVICE CHARGE PER ORDER 25 Cents
BONNIE'S M'NAISE Quart Jar 45¢
HILLS Instant 6 Oz. Size Jar . . . . . 69¢
COFFEE
YUBAN 2 Lb. Can $1.45
MANNING 2 Lb. Can $1.25
DAGNA'S QUALITY MEATS
WE FEATURE PERSONAL SERVICE
FOR SPECIAL ORDERS CALL LA 4-5018
HYDROX CHOC. COOKIES 16 Oz. . . . . 49¢
OREGON "ROGUE RIVER" Cheese, Bulk Cut MILD CHEDDAR 59c lb
U.S.D.A. CHOICE SPRING LEG OF LAMB TENDER - YOUNG 84c lb
T-BONE STEAK Great Flavor $1.29 U.S.D.A. CHOICE
Hot Dogs ALL MEAT Skinless 59¢ lb
U.S.D.A. Choice Prime Rib ROAST Well Trimmed 98c lb
Boneless U.S.D.A. Choice BEEF STEW MEAT . . . . . 79¢ lb
U.S.D.A. Choice - Boneless TOP SIRLOIN STEAK . . . . . Lb. $1.79
Square Can RATH HAM . . . . . 3 Lb. Size $2.98
CUT UP - LOCAL RABBITS . . . . . 89¢ lb
U.S.D.A. CHOICE - TENDER TOP ROUND STEAK 98¢ lb
CALIF. GRADE "A" FRYERS Fresh Daily 3 Lb. Average 39c lb Cut Up 43c lb.
TOP QUALITY Produce
CELERY Large Head . . . . . Ea. 19¢
LETTUCE Romaine, Red Leaf, Ea. 12¢
FRESH PINEAPPLES Jumbo Size . . . . . Ea. 59¢
TOMATOES FANCY - VINE RIPENED 12c lb
LARGE, CRISPY CUCUMBERS . . . . . 4 For 29¢
FANCY — Great for Stuffing BELL PEPPERS . . . . . 10¢ lb
THOMPSON - SWEET SEEDLESS GRAPES . . 2 Lbs. 35¢
FLORIDA PINK GRAPEFRUIT NEW CROP - SWEET 10c ea
CAT LIFE CAT FOOD Top Quality Tall Size . . . . . 10 Cans $1
CHIFFON FACIAL TISSUES "200" 4 Box $1
ALLSWEET MARGARINE Cube . . . . . 4 Lbs. $1
CHALLENGE CUBE BUTTER "AA" . . . . . 79¢ lb
TOMALES ICE CREAM Half Gallon . . . . . 69¢ ea
TUTTLE'S COTTAGE CHEESE Pint 29¢ ea
INSTANT BREAKFAST CARNATION All Flavors . . . . . Ea. 75¢
WESSON OIL 24 Oz. Bottle . . . . . 39¢
WHITE STAR CHUNK TUNA . . . . . 3 Cans 99¢
MIRACLE WHIP SALAD DRESSING . . . . . Qt. 59¢
TOWELS ZEE TROPIC . . 2 Roll Pack 39¢
NULAID 2 Doz. EGGS Large "AA" 89¢
LYSOL SPRAY DISINFECTANT 7 Oz. Size . . . . . 79¢
MINUTE MAID ORANGE JUICE — 6 Oz. . . . 4 For 79¢
COOL WHIP 8 Oz. 29¢ 16 Oz. 57¢
SWANSON'S MEAT PIES — 8 Oz. . . . . 4 For $1
Prices Effective Sept. 27, 28, 29, 30
STORE HOURS: Daily . . . 9 a.m. to 8 p.m. Saturday . 8 a.m. to 8 p.m. Sunday . 10 a.m. to 7 p.m.
NOW IN OUR 35th YEAR
DAGNA'S
THE NICE STORE FOR NICER PEOPLE
1382 Solano Ave. — 525-9997

SMART SHOPPERS KNOW THAT THEY SAVE AT
7109 Solano Ave.
(Next to Albany Theatre)
LAndscape 4-4492
FAMOUS MEAT MKT.
D OF SEPTEMBER SALE. See the beautiful show beef we bought at the recent e and County Fairs. All Blue Ribbon Beef, grain fattened . . . California's finest. U.S.D.A. Choice or Prime Grade.
DA Choice Grade Moffat's Manteca —
EG OF LAMB 79c lb
ice plump meaty legs. County Fair 1st prize lambs. Best for lamb roast or shish-ka-bob.
DA Choice Grade Moffat's Manteca —
ROSS RIB or IRLOIN TIP ROASTS 95c lb
less oven ready roasts. So easy to slice, nice for sandwiches.
DA Choice Grade Moffat's Manteca —
RIME RIB STEAK 89c lb
rom the finest of rib loins. Well aged and trimmed. Guaranteed to be tender.
HUCK STEAK USDA Choice Grade Moffat's Manteca 59¢ lb
tastiest of cuts. Ideal for BBQ. Marinate & try for yourself. Low, low price.
LUB or MARKET STEAKS USDA Choice Gd. Moffat's Manteca $1.69 Lb.
less all center cuts of rib loins. Cut thick for BBQ. Beef at its best. . . . . .
NK SAUSAGE Famous Seasoned 69¢ lb
pork, fresh ground and seasoned just right. Breakfast delight. . . . . .
ONELESS PORK ROAST Lean Eastern Porkers 59¢ lb
Boston Butt roasts. Roast, BBQ or cube 'em, all tender and tasty. . . . . .
CIALS EFFECTIVE WED., THURS., FRI. and SAT., SEPT. 27, 28, 29, and 30

TIMES CLASSIFIED ADS

Classified Advertising Rate, minimum 20 words.....$1.20
All ads run in the Albany Times and Thousand Oaks Times for the one price. — Ads payable in advance.

Phone 525-9093
may be placed at 1240 Solano Avenue or by mail before 5 p.m. on Monday.

CLASSIFIED INDEX

1. Real Estate
5. Lots
6. Real Estate Exchanges
10. Income Property
12. Business Opportunities
13. Commercial Property
14. Real Estate Wanted
18. Loans
24. Rest Homes
25. Rentals
28. Business Rentals
30. Rentals Wanted
31. Insurance
35. Help Wanted
38. Work Wanted
40. Miscellaneous For Sale
44. Tailoring
49. Miscellaneous Wanted
50. Special Services
52. Autos For Sale
54. For Your Auto
60. Announcements
62. Personals
65. Lost And Found
68. Rides
70. Pets
73. Instruction
75. Personal Services
77. Equipment Rentals
80. Services
85. Home And Garden
90 Too Late To Classify

1—REAL ESTATE

$15,950
Clean, sunny, 4 room home in top condition. Home 220. Near transportation and shopping. Low down payment to veteran. Agnes Dunne, 525-5745.

View!
Easy living in this charming, well cared for 2 bedroom home plus enclosed sun porch with sliding glass doors leading to patio and barbecue. Electric kitchen, detached workshop. Near St. Jerome's and all conveniences. Vivian Garvey, 527-0051.

Delta
Immaculate, well maintained 2 bedroom stucco home. Fireplace, separate dining room, sunny kitchen with built-in stove and oven. Beautiful enclosed yard. Charlotte Keesling, 525-7958.

Near Albany Hospital
Large living room in this homey 2 bedroom, rustic home. Bay window in dining area. Excellent closet space. Double detached garage. 50x100 ft. lot. Asa Abbott, 526-3472.

$23,250
Nice 3 bedroom home, 1 floor, near Colsua Circle. Fireplace, dining room, detached garage with workshop. El Cerrito schools and all conveniences. 525-5745.

Attention Contractors
Exchange or cash to loan, 75x120 lot, room for 7 units. Now has carrier yielding more than 10% on asking price of $43,000. Charlotte Keesling, 525-7958.

H. O. ROGERS Realty
1519 Solano Ave., Berk. 7
LA 4-1452

☐ Kenyon
Three bedrooms, two baths and rumpus in a real luxury home. Carpeted wall-to-wall and decorated from stem to stern. To see this great buy call Mr. Ellis at 527-3035.

☐ Oxford
Adjacent to park, sweeping bay view, three bedrooms, two baths, formal entry and dining room, large basement and priced at only $34,500. Eves. Mrs. Ellis, 525-8727.

☐ Albany
Three bedroom delight, near shopping, bus and Park. Get this one for only $23,750. Eves., Mrs. Stock, 526-8901.

JUNE H. ELLIS
REALTOR
1753 Solano Office: LA 7-3030
LA 5-8727

Lease - Option
953 Hillside Ave., Albany—3 Br., 2½ bath, contemporary with GE kitchen, hillavator, family room. $39,500. $275 mo. $75 monthly credit on down payment. Immediate occupancy. "C" St., El Cerrito—immaculate 3 Br. MacGregor, fireplace, 220 wiring. Near all facilities. $20,950. PAUL MARCH, 525-0200; eves. 527-2766.

Solano Shopping
Two blocks from Solano in Northbrae area — One level two bedroom home. Small sun room and a large basement. Well landscaped garden, completely enclosed. $21,250. MRS. WATERHOUSE 845-0200; eves. 843-3324.

Mason-McDuffie Co.
2101 Shattuck Ave., Berkeley

House for Sale El Cerrito
2 bedroom MacGregor house, small lot, birch cabinets, electric stove, central furnace, aluminum windows, new wall-to-wall carpets. $21,000. 107 Ramona Ave., El Cerrito. 525-0424. 3

SELL OR TRADE home, Russian River; and lots, Lake Tahoe, for property in Albany. Call 524-3445, Mr. Damonte. tf

1—REAL ESTATE

Mid-Albany
Delightful 6 room, 2 bedroom, sparkling floors, big living room, 220 wired, detached garage. Big R-2 lot just steps from Solano. Bargain at $21,950. Mrs. Wise, 527-3196.

Newly Listed
You'll be amazed at the living of this 5 room, 2 bedroom, 20-year-old stucco. Excellent Albany Hill location. Spotless condition. Mr. Hays, 235-5869.

Executive Type
Huge evergreen tree shades this gorgeous 3 bedroom MacGregor Spanish stucco. Just half block north of Solano in mid-Albany. A delight to the eye and so comfortable. Mrs. Jeans, 525-5119.

Well Priced
Seldom offered. 2 plus bedroom, 1½ baths, under $20,000. Basement 8x15, small yard. Excellent location to San Pablo transportation, Plaza shopping. Mrs. Wise, 527-3196.

Bay View
Very attractive 5 room, 2 bedroom split level rustic, quietest area Richmond Annex. Comfortable fireplace, hardwood floors and nice patio. Mrs. Jeans, 525-5119.

Thousand Oaks
Big 7 plus rooms, 3 bedrooms, 1½ bath, split level, has 21 foot living room, nice fireplace, large rumpus room and wet bar. Just north of Solano. Mr. Hays, 235-5869.

Give us a call. We have others.

JEANS REALTY
Satisfaction! Our only Product
1484 Solano 524-8508

★Top Valuve
One level four bedroom (or three and rumpus), two bathrooms, marvelous electric kitchen, rock garden, protected deck! Prime El Cerrito area. Reduced to $32,850. Mr. Blacklidge, eves. 526-4445.

★Point of Order
As close to Carmel as you'll get without getting there. In Point Richmond, minutes from Berkeley. Custom built three bedrooms, two bathrooms, VIEW, across from the Bay, on a dead end street. You'll be in favor! Mrs. Varanese, eves. 845-5784.

★Hillside School
Lovely redwood at a new low price. Three bedrooms, one and a half bathrooms, separate dining room and an inviting living room. $31,500. Mrs. Bean, eves. 849-4063.

★Out of this World
Lanai and secluded rear yard a step out from the family room. Three bedrooms, two plus bathrooms, study, workshop, bay view. Lovely Mira Vista area. $31,950. Mr. Grant, eves. 527-0310.

TEPPING Realty Co.
10751 San Pablo Ave., El Cerrito
LA 6-5353
1667 Shattuck Ave., Berkeley
TH 3-5353

OPEN SUNDAY 2-5
11 Pomona Avenue
Tastefully renovated in and out. Lovely 3 bedroom, 2 bath home with rumpus and bar. Electric kitchen. Just 2 blocks from Albany Park and swimming pool. $29,950.

846 Everett
Brand new 3 bedroom, 2 bath modern. Excellent location. Asking $34,950.

1914 Ganges
3 bedrooms, 2 baths. Family room AND rumpus. 2 fireplaces. Gorgeous rear yard with patio. Newly decorated. Must see to appreciate. $36,750.

JAMES REALTY
10470 San Pablo Ave., El Cerrito
525-7272

1—REAL ESTATE

JEROME BLANK REALTY

Avoid the Rush! Be the First to See Our New Fall Selection of Homes

Choice 2 bedroom off Fairmount Avenue. Ideal location on a quiet street, just a short walk for shopping and transportation. One half block to St. Jerome's school. Possibility of converting basement area to third bedroom. Evenings, Mr. Headington, 524-7796.

Remodeled duplex, featuring 2 bedroom, large kitchen, deck, private yard. Ideal for owner occupancy. Convenient to transportation and freeway access. You'll be amazed at the low price. Evenings, Mr. Headington, 524-7796.

Immaculate 2 bedroom cottage, New bath, patio, fenced yard. Zoned R-3, ideal starter home. One half block to Marin Avenue, and in area of expensive apartment buildings.

Low down payment can handle this large 2 bedroom, plus rumpus, Albany home on lovely Ramona Avenue. Full dining room and enormous kitchen, with additional eating area, provides ideal family living.

Comfortable 2 bedroom starter, in top condition, new roof and furnace. Walking distance to schools and El Cerrito community pool. Choice El Cerrito location, minutes from the Plaza. Evenings, Mr. Head ington, 524-7796.

Six room, English stucco that has been maintained in prime condition. Popular split level design makes this home ideal for entertaining and relaxation. Priced at only $17,950. Evenings, Mr. Headington, 524-7796.

JEROME BLANK REALTY
1530 Solano Avenue, Albany
LAndscape 6-4215

Where Customers Send Their Friends

★★Florida Ave.
First time on the market. A relatively new, beautifully maintained home in exclusive part of Berkeley hills area. Double attached garage with entry direct into home, 3 bedrooms, 2 baths, large living room with fireplace. A home with great appeal. Eves., Mrs. Greer, 526-9425.

★★Colusa Ave.
1000 Oaks school only a short walk away. Solano Avenue shops, bus only a little further. Buy this 3 bedroom, six room home with patio and barbecue and you will be pleased for years. Eves., Mrs. Jeffries, 522-1593.

LE ROI B. GARDNER
REALTOR
1797 Solano Avenue
LA 6-9339

CD LA 5-8700

Overlooked Bargain
REDUCED $2,000 to $26,750
Originally $33,000
This Albany Hillside home at 523 Madison has 2,371 Sq. Ft.! (A typical 3 bdrm., 1½ bath home will have approximately 1,400 Sq. Ft. in this price range.) There is a 13x15 dining rm., 10x10½ bkfst. rm., 15x19 rumpus rm., a dbl. garage, a very large unfinished basement, a secluded brick entry patio and a priceless view of the Berkeley Hills. $26,750 . . . $26,750!! Bruce Davis 525-8700; eves., 525-4834 or Tom O'Mara eves., 655-8373.

Claude DAUGHTRY
REALTOR LA 5-8700
1795 Solano Berkeley

Albany - El Cerrito
Three bedroom, $20,600. Just off Marin.

Two bedroom, 1 block north Solano Avenue. $17,500.

Two bedroom. Close to El Cerrito City Hall. $17,500.

Two plus bedroom. 3 blocks north of El Cerrito Plaza. $20,500.

Three bedroom, St. Jerome's Parish, El Cerrito. $25,000.

Four bedroom, 2 bath. Best El Cerrito location. $25,500.

Two plus bedroom, between Solano and Marin. $27,000.

Midway Realty
1533 SOLANO 527-3500
Eves.: Miss Fleury LA 4-9501
or Mr. Thompson 527-6388

BY OWNER—El Cerrito, 7709 Eureka Ave. 2 plus bedrooms. Excellent condition, large garden. $31,500. 3

SHOP AT HOME SUPPORT TIMES ADVERTISERS

1—REAL ESTATE

Annex, Carlson Blvd.
Near Plaza, 5 rooms, fireplace, carpets, wired 220, minimum yard upkeep, 12 years old, patio. Easy financing. Low down payment. $19,950.

CHAS. CEREMONY REALTOR
627 San Pablo Ave.
LA 6-5411

25—RENTALS

COZY 2 Bdrm., range and refrigerator, laundry room, carport, 6200 Cypress, $105. Jerome Blank Realty, 526-4218; eves., 524-6822. 3

2 BDRM. HOUSE in Albany. Available Oct. 15. $140 per mo 524-7671. 3

$75.00. FURNISHED 2 room apartment. Excellent location. Close to shopping, transportation, churches. Call before 10 a.m. or after 6 p.m. 524-1467. 1142 Washington St. 3

BRAND NEW duplex. 1 bedroom, carpets, drapes, electric kitchen, locked garage. Water and gas included. $115. Call 525-2108. tf

ALBANY, upper 2 bedrooms, wired 220, hookup for washer. No appliances. Children. Carport. Garbage included. Bus at door. $105.

CHAS. CEREMONY REALTOR
627 San Pablo Ave.
LA 6-5411

UNFURNISHED 6 room, 2 bedroom house, Thousand Oaks. Carpets, drapes and range furnished. Available Oct. 1st. $165.
Jeans Realty - 524-8508 3

UNFURNISHED 2 bedroom annex duplex, stove and refrigerator. $120.
Jeans Realty - 524-8508 3

Rentals — No Fee
OFFICES, Solano Ave., Albany from $35, inc. utilities.

RICHMOND—2 bedroom apartments from $90.

ALBANY—Unfurnished duplex with garage, $100.

MacGregor Homes
LA 5-3681
1391 Solano Ave.

REAR COTTAGE, partly furnished, four rooms, water, garbage, no pets. $85. Call 525-6140 after 3 p.m. 3

ATTRACTIVE 2 room studio. Tile shower, breakfast bar. Single adult or working couple. No pets. $85 — $95 includes utilities. LA 6-2219 before 10 a.m. or after 6 p.m. Days 1229 Evelyn, Apt. 4. 3

28—BUSINESS RENTALS

ALBANY HALL, 985 Kains Ave. Club meetings, receptions, parties, kitchen facilities. Capacity 150. Call 524-0947 - 526-0414 for information. tf

TWO ROOM SUITE partly furnished, $100 or will split at $85 and $40.
Jeans Realty - 524-8508 3

30—RENTALS WANTED

Attention Owners!
If you have a vacant apartment or rental unit of any kind, list it with us for fast action! We have several hundred applicants each week requesting Albany rentals. We provide long-term leases for you if desired, with excellent tenants.

JEROME BLANK REALTY
526-4218; Evenings, 524-6822

35—HELP WANTED

LADIES!!! Pick up and deliver cosmetic orders. $2.00 per hour. Car and phone necessary. Phone 234-8661. tf

HIGH STYLIST wanted in new modern shop. LA 5-0733 or LA 5-9626 eves. 3

GARDENER — Permanent, cuts lawns, waters. 7709 Eureka Ave., El Cerrito. 3

WANTED — Young women to help with house work on Saturdays. Call 524-4716 after 6 p.m. 3

38—WORK WANTED

IRONING in my home. LA 4-0558 after 6 p.m. tf

DRESSMAKING and alterations. 525-0709. 3

40—MISCELLANEOUS FOR SALE

COLOR TV—LATEST MODELS AT LOWEST DISCOUNT PRICES. NO EXTRA CHARGE FOR DELIVERY OR SERVICE POLICY. DEL COURTNEY TV, 1120 SOLANO, ALBANY. tf

16 FOOT RUNABOUT, plywood with windshield, canvas canopy, 75 h.p. Johnson motor with electric starter. Tilt type trailer. Trailer has '67 plates. 525-2928. 3

40—MISCELLANEOUS FOR SALE

PLAYER PIANO upright, beautiful finish, ivory keys. $200. TH 3-7399. 3

USED GE refrigerator, $25. LA 5-5605. 3

LARGE FREEZER, Bendix ironer, dining set and buffet. Make offer. LA 5-0998. 3

TWIN BED with headboard bookcase, Certa mattress and box springs. A-1 condition. 525-2394. 3

TWO WHEEL box trailer, 4'x6' with cover, $100. 937 Evelyn Avenue, Albany, 524-1824. 3

DINING FURNITURE, 2 large braided rugs, double bed, dresser, chairs, tables, kitchen appliances, utensils, dishes, lamps, bell collection, radio. Call 526-7946. 3

14 CUBIC FOOT Westinghouse refrigerator, Frost-Free. Top freezer, 7-day meat freezer. 5 mos. old, perfect condition. $200. 527-3319 eves. 3

CONSOLE SPINET PIANO. Will sacrifice to responsible party in this area. Cash or terms. Also ELEC. ORGAN. Write or phone Credit Mgr., 503-363-5707, Tallman Piano-Organ Stores, Inc., Salem, Oregon. 4

DO YOU need a coal and wood stove for your cabin? $30. Excellent condition. 548-2802. tf

GARAGE SALE. Beds, mattresses, reclining rocker, stereo, jars, stone, glass, portable commode. Other miscellaneous items. Anytime, 1042 Merced, 524-1669. 3

POOL TABLE—Regulation size. Needs recovering. Dismantled for moving. Good condition, $150. Call 524-0289. 3

SPECIAL officer police uniforms, belt and hat with badge. Medium size, hardly worn, less than half price. 524-7501. 3

49—MISCELLANEOUS WANTED

CASH
Diamonds Wanted
½ Carat and Up
CALL BROS. JEWELERS
823 San Pablo - LA 5-8144

WANTED, old furniture and miscellaneous, immediate pickup on giveaway stuff. Will pay cash for some. F. J. Swartz 841-7555. tf

52—AUTOS FOR SALE

Porsches Volkswagens —
Bank Terms
618 San Pablo—Guaranteed Used
718 San Pablo, Albany — New
Berkey Lee, LA 6-2942.

70—PETS

DALMATION puppies. Both parents A.K.C./Champions. Sire Champion Diamond Jim. Dam Ch. Terry of Tallana. 6 weeks old. Good dispositions. 254-8749, Orinda. 5

73—INSTRUCTION

PIANO and ORGAN lessons. Unique visual aids used. HELEN CUSHING SELLE. Call 525-1527. tf

PIANO—Popular classical and religious music. Special rates for children. Short interesting course for adults. You, too, can play piano. 524-2754. 3

LEGAL NOTICE

Notice of Hearing of Petition for Probate of Will

Superior Court of the State of California for the County of Alameda
No. 177878

Estate of Clarence L. Royce, also known at C. L. Royce and Clarence Louis Royce, Deceased.

Notice is hereby given that Lucille S. Royce has filed herein a petition for probate of the will of the above named decedent and for issuance of letters testamentary thereon to said petitioner, reference to which is made for further particulars, and that the time and place of hearing the same has been set for October 11, 1967 at 10:00 a.m. in the courtroom of Department No. 4 of said court at the Courthouse in the City of Oakland, California.

Jack G. Blue, Clerk
By R. L. Hunter, Deputy
Cecil N. Lavers
1057 Solano Ave.
Albany, California
Attorney for Petitioner
699A—Publish September 20, 27, October 4, 1967.

LEGAL NOTICE

Notice of Hearing of Petition for Probate of Will

Superior Court of the State of California for the County of Alameda

Estate of William W. Drennon, Deceased. No. 177785

Notice is hereby given that Mary L. Drennon has filed herein a petition for probate of the will of the above named decedent and for issuance of letters testamentary thereon to said petitioner, reference to which is made for further particulars and that the time and place of hearing the same has been set for October 3, 1967 at 10:00 a.m. in the courtroom of Department No. 4 of said court at the Courthouse in the City of Oakland, California.

Jack G. Blue, Clerk
By Thomas E. Donato, Deputy
Cecil N. Lavers
1057 Solano Ave.
Albany, California
Attorney for Petitioner
694A — Publish September 13, 20, 27, 1967.

LEGAL NOTICE

NOTICE OF TRUSTEE'S SALE

On Thursday, the 26th day of October, 1967, at the hour of 2:00 o'clock p.m. at 930 San Pablo Avenue, in the City of Albany, County of Alameda, State of California, Channel Lumber Company, also known as Channel Lumber Company, a corporation, as Substitute Trustee will sell at public auction, to the highest bidder, for cash, in lawful monty of the United States, all payable at the time of sale, the following described real property, situated in the City of Albany, County of Alameda, State of California, and described as follows, to-wit:

Lots 35 and 36, as said lots are shown on the "Map of North Terrace Tract, Alameda Co., Cal.", filed October 12, 1905, in book 20 of Maps, page 80, in the office of the County Recorder of Alameda County.

Said sale will be made, without covenant or warranty regarding title, possession or encumbrances, to satisfy the obligations secured by and pursuant to the power of sale conferred in a certain deed of trust executed by Robert K. Tracey and Marie H. Tracey, his wife, as trustor to Title Insurance and Trust Company, a California corporation, as trustee, for the benefit and security of Channel Lumber Co., dated December 28, 1965, and recorded January 19, 1966, in the office of the Recorder of the County of Alameda, State of California, in reel 1688, of Official Records, imate 207, Recorders Serial No. AY 7824.

Dated: August 31, 1967.
CHANNEL LUMBER CO.,
also known as
CHANNEL LUMBER COMPANY,
a Corporation
By: Substituted Trustee
HORACE NOBMANN
697A—Publish September 20, 27, and Oct. 4, 1967.

The Albany T
A LEGAL NEWSpa
Official Newspa
of the City of Al
and the
Thousand O
Times
(formerly Hilltop
ILA MAE WILS
Publisher - Own
Published Every We
1240-42 SOLANO AV
ALBANY, CALIFO
LAndscape 5-1510
Subscription Ra
$4.50 per yea

INVEST IN
U.S. SAVINGS
SAFE AS AME

Albany Church of C
1370 Marin Ave
Evangelist — Max
Sunday Servi
Classes
Worship
Worship
Bible Studies of the
(KPAT, 1400 AM,
9:15 - 9:30 a.m. S
Midweek Bible Study
Wednesday, 7:30
WELCOME

62—PERSONALS

★ ★ **MRS. WALKER** ★
LIFE READINGS
MRS. WALKER HAS GOD GIVEN SPIRITUAL POW TO LIFT YOUR BURDENS
The Lord gave her power to help those who cannot he selves. In fact no matter what may be your hopes, ambitions, I guarantee to tell it all before you utter a me. Are you facing difficult problems? Money or bles? Love or family troubles? Are you worrie someone dear to you? Do you ever get lonely, unha couraged? Would you like to have more **HAPPINES CESS AND GOOD FORTUNE IN LIFE?** Do you feel for deeper spiritual understanding at this time. Are at present married—would you like to get married? If married, has your husband (or wife) been causing ness? If you have any of these problems or others then see me. If you are planning or thinking of a ch will help you. **ONE VISIT WILL CONVINCE YOU— GIVE NAMES - DATES - FACTS—SATISFACTION WILL SUCCEED WHERE OTHERS HAVE FAILED** Conveniently located near Albany — 9 to 9 Seven Days
Conselor-Listener-Helper on all domestic & personal p
DON'T WAIT UNTIL IT IS TOO LATE
Call Now - OL 8-1903
Free Bus Transportation

PUBLIC SERVICES DIRECTOR

A—Instruction

LEARN TO DRIVE
Patient, Private Lessons
Dual Control Cars
Experienced Licensed Instructors
Home Pick-up Service
BERKELEY Driving School
524-5321 tf

B—Special Services

PARK-TILDEN MOVERS
MOVING-STORAGE-PACKING
Minimum Rates, Quality Mover
Owner on the job, he cares.
Call anytime -
533-9650 51

PIKE'S
ELECTRIC APPLIANCE SERVICE
Factory Authorized Vacuum Cleaner Repairs
Franchise Dealer
Hoover & Eureka
SALES & SERVICE
New and used vacuums at greatly reduced prices.
1247 SOLANO AVE., ALBANY
LA 5-7349
377 Colusa Ave.
At the Circle
LA 6-6349

TV SERVICE
524-2431
Black & White and Color
Del Courtney TV
1120 Solano Ave. Albany
tf

WE BUY & SELL USED FURNITURE
Student Desks $5.95
Tables - Chairs - Trunks
Dressers - Lamps - Etc.
Berkeley Furniture and Freight Salvage
1827 San Pablo Ave.
Berkeley — 548-2400 4

SUPPORT TIMES ADVERTISERS

B—Special Services

PAINTING DECORATING
By Hour or Job—Free Estimates
524-8952
Licensed - Insured

AL'S REPAIRS
We Service ALL Vacuum Cleaners
We Repair Small Appliances
1599 Solano Ave. 526-4553
tf

Joe's Home Repairs
Washers - Dryers - Ranges
Furnaces - Heaters
Water Heaters - Plumbing
HOME SERVICES
1197 Santa Fe, Albany
Telephone 525-9610
tf

Alterations, Additions, Porches, Steps, Dry Rot & Foundation Repairs
Quality work, reasonable prices. Working, Licensed Contractor
Gene Morgan
LA 6-7675
tf

RUBBISH HAULING
Garden Cuttings,
Newspapers, Magazines, Etc.
525-2701
Berkeley, Kensington, Albany Area Only

George Sherman Painting & Decorating
CONTRACTOR
Res. Phone 525-9691
Free Estimates
Member Master Charge Plan
tf

SHOP AT HOME

B—Special Services

FIREPLACES
New - Remodeling - Repairing
Brick and Stone Work
Porches and Steps
ROY ANACLERIO
LA 6-7555 tf

BELFORD Termite Control
Termite . . . Wood Rot
Inspection and Control
BILL BELFORD
2913 Ohio St., Richmond
BE 3-2116 LA 6-4323
tf

YOUR HOME DESERVES THE BEST
Retapes, Renovate, Maintenance, Shades Reversed
Drapes, Window Shades, Rugs, Venetian Blinds, Screens
Free Estimates — Pick Up & Delivery
Simmon's Shade & Drapery
1647 Solano Ave. Berkeley
LA 5-1920
"Look at your windows — your neighbors do."

Rubbish Hauling
Berkeley Area
OLD CARS BOUGHT
Big Truck
Established 14 Years
532-3908

ALBANY TELEVISION SALES - SERVICE
☆
"There's No Substitute for Know-How!!"
RATED NO. 1—RCA Victor
Color - B & W - Stereo
Phone 526-9177
1150 SOLANO
tf

SPACE IN THIS DIRECTORY
$1.70 Per Col. Inch

B—Special Services

OSCAR HAULING SE
Serving the Bay Since 1938
FREE ESTIMATES

C—Automotive

Joe's Auto Gla
Safety Glas
Insurance Claim
Prompt Atten
700 San Pablo
524-5268

STARTERS - GENE
American & Fore
Electric Mo
Repaired - Rep
Albany Gene Electric
700 San Pablo
Maria Plunkett

TIRE RECAP
BRAKE RELI
WHEEL BALA
WHEEL ALIG
MOTOR TU
ALBAN TIRE SER
742 San Pablo
Albany
525-642

E—Home and Gar

Albany Wi Cleaning and Servic
Window Cleaning
Polishing — Wal
Residential and C
LA 5-44
FREE ESTIM

TERMIT
Work of the Qua
Been Looking For
You've Been Hopi
Call Han
HOYER TE
CONTR
130 Ardmore
LA 6-25

w Attendance Record r Adult Rapid Reading

Speed Reading and Tech- s the subject that has the enrollment at the Albany chool since the First Aid il Defense classes during ceding World War II," bert G. Dennis, principal school since its inception

four once-a-week classes ed for the fall have had y an enrollment that two al classes are being start- equalize and reduce the the established four

sted adults residing in or Albany may enroll in eith- ew Tuesday or Thursday class, held at the Albany chool building, 603 Key Blvd., 7 to 10.

Six reading classes are by Margaret Alter and Weisman.

Classes

g classes at the Albany school, 603 Key Route en for new enrollment of residing in or out of Al- e the following:

y of Art, Monday eve- 7:30 to 9:30, taught by arol Montgomery, covers and audio-visual presenta- the traditions of painting re-historic and ancient n times to modern day pressionism.

ology of Adjustment Monday evenings, 7 to 9, Edward C. Johnson, em- on achievement of self- by the individual an understanding of the es of maturation, person- evelopment, and self-ac- e.

Arvid Burman's Popular ourse, Monday evenings, enables beginners to gain ity with the piano key- nd finger coordination im- y by using "melody pat- in all keys, including and flats. Following this arn musical notation and

e for Listeners, instructed n Overholtzer, Tuesday s, 7 to 10, emphasizing nt instrumental stylists, s, arrangers, and orches- ts which have contributed half century history of s well as covering both l and romantic styles up contemporary works of berg, Stravinsky and lth. Consideration will be so to the selection of ade- stereophonic listening ent.

Electronics course, taught liam Moon, Mondays and Tuesdays, 7 to 10 p.m., for beginning and semi-intermediate students. It includes atomic structure as it pertains to electronics, resistance, inductance, capacitance, direct current theory, alternating current theory, resonance, basic power supplies and amplifiers.

Miss Jennie Walton's Wednesday morning class, "Home Decorative Art," 9 to 12, at Solano Adult Unit, corner of Solano and Talbot Avenues. Class members may choose whatever they wish to make from among the many techniques and articles offered, such as making lampshades, using materials and colors appropriate to their individual decorating schemes; or decorating such utilitarian objects as waste-baskets, scrapbooks, jewel boxes, place mats, telephone book covers, etc., to harmonize with the decor of a specific room.

A wide variety of Yuletide decorations may also be made, including Christmas trees, a variety of wreaths which will last for years, and Santa Clauses and angels made from inexpensive materials.

LEGAL NOTICE

OTICE OF INTENDED BULK TRANSFER

CE IS HEREBY GIVEN e Marasco, doing business Marasco Richfield, whose address is 1001 San Avenue, Albany, Cali- is about to make a bulk sale to John Wyllie, business address is No. 4 e Road, Berkeley, Cali- the following property: he equipment, materials, , merchandise and other y of that service station, as Joe Marasco Richfield. property is located at 1001 Pablo Avenue, Albany, of Alameda, California. bulk transfer will be con- on or after 10:00 a.m., 1967 at the escrow de- t of NORCAL ESCROW ANY, 3530 Grand Avenue, d, California.

In the past three years tor(s) has also used the g business names at the g business addresses: No sinesses for the period

rchase price will be paid s: Cash.

feree has taken posses- he premises and property old hereunder solely as nt of Transferor pending on of the sale.

D: September 14, 1967.

JOHN WYLLIE
(Transferee)

Publish Sept. 27, 1967.

Volunteers Needed in City Schools

Albany Schools Resource Volunteers committee is now recruiting volunteers for this school year. Applications are being sent to parents of all children and youth attending Albany schools.

Members of this community and the surrounding communities who have not received an application and would be interested in serving not less than two hours of time each week working with children or assisting staff are invited to call the Albany School District office, 526-6441, for an application form. This form will be available at the City Library and the City Hall as well as the school district office.

Activities planned for volunteers, working under the direction of staff, include correcting papers, preparing materials, typing, working with individual students, assisting in story telling, dramatics, art, music, piano accompanying, physical education and library work.

Eagles Rummage Sale Oct. 7

Bayview Eagles auxiliary 2323 will hold their annual Rummage Sale Oct. 7 at 1724 San Pablo Ave., Berkeley. Alta Blakely is in charge.

The officers' meeting will be held Oct. 3 with President Collene Worley presiding.

REBEKAHS

Berkeley Rebekah lodge 262, Independent Order of Odd Fellows, will honor District Deputy President Ruby I. Hanna of District 70 tonight on her first official visit to the lodge. She will be escorted by her Deputy Marshal, Mrs. Marie Fredde. The meeting will begin at 8 p.m. at Berkeley Odd Fellows' Temple, 2288 Fulton St.

SKYTOWN PARENTS

The first parents' meeting of Skytown Nursery School will be held Tuesday, Oct. 3, at 7:45 p.m. in the Fireside Room of the First Unitarian Church of Berkeley. After a general business meeting, the old and new members will have an opportunity to become acquainted with one another at an informal social period. For information call the membership chairman, Mrs. Joan Mueller of 30 Lenox Road, Kensington.

Der Wienerschnitzel Open

CUTTING THE RIBBON at Albany's Der Wienerschnitzel at 944 San Pablo Ave., are from left, Owner Walter H. Romer, Chamber of Commerce Director Arthur Longpre, Chamber President W. A. Johnson (scissors), Developer Jerome Blank, Owner Wally Romer and City Councilman H. F. Gall.

Bank of America Makes Predictions on Results Of New Tax Increases

Bank of America advocates "a searching reappraisal of government projects at all levels" in the face of forthcoming tax increases.

In releasing a special report entitled "Focus on Rising Taxes," the Bank warned that the possibility of spiraling tax increases is the most profound danger in America's current tax situation.

Total revenue from increased taxes will fall below expectations if the combined impact of the tax increases acts to slow the advance of the economy, the bank predicted.

"This raises the disturbing question as to whether receipts below expectations will give rise to attempts for additional rate increases. In short, there is the possibility that the failure of this medicine to cure the patient will induce the physician to apply more of the same."

Designed to clarify some of the basic issues of the tax situation, the Focus report points out that the stimulant to the private economy made possible by the 1964 and 1965 tax reductions will be wiped out by the contemplated tax increases.

Bank of America, the nation's largest commercial bank, expressed the belief that "the people and the various governments of this nation must face up to the need for establishing real priorities in government spending.

"At some time our nation must come to the realization that spiraling taxes long continued will kill the goose that lays the golden egg, and at such a time a reassessment of spending and taxes must take place. We at Bank of America believe that time has come."

The bank indicated it does not oppose tax increases to overcome the crises created by war and the inexorable demands imposed on state and local governments by growth and urbanization.

However, the bank called for a closer coordination of federal, state and local tax policies if fiscal policy is to be of maximum effectiveness as a tool of economic stabilization.

Bank of America asserts that "the long range growth of the American economy and the economic well-being of all its members will be best served by lower rather than higher tax rates. We do not and cannot believe that America's long term best interest will be served by a continuation of spiraling tax rate increases."

The bank says that tax increases are necessary since the alternative of drastically reducing government spending could not be achieved quickly nough or in sufficient depth to solve the current revenue crisis. The bank supports a Federal tax rate increase tied directly to the Vietnam War and limited to a maximum of two years.

"However," the report said, "it should be recognized that to the extent a tax rate increase tends to depress economic activity and income, it will be self-defeating."

Terming the forthcoming six to nine months as one of the most concentrated tax rise periods in history, the bank stated:

"Tax packages vary from state to state and municipality to municipality, but there is little doubt that the overall tax increases will equal or exceed the Federal tax reductions achieved in 1964 and 1965. In short, we are about to wipe out the stimulant to the private economy made possible by the 1964 and 1965 reductions.

"It does not appear likely that the projected tax increases will cause an actual downtown in the economy.

"The most likely impact will be a series of shocks to the economic advance which has been projected for the second half of 1967. The United States economy is basically strong and the strength in the service sectors would seem to preclude a recession.

Senior Center Fifth Anniversary Party Sunday

Albany Senior Citizens and the Soroptimist club of Albany join together at 2 p.m. Sunday to celebrate the fifth anniversary of the new Senior Citizens Center on Masonic Avenue.

Entertainment, provided by Soroptimists, will include a performance by Mary Culley's three trained poodles, Cozy, Toe Tweet and Sweet Stuff; ballet by students of President Jane Stamps, Mary Ann Gray, Jeri Hempel, Tina Stamps and Jane eKlly, and foot-stamping tunes by members of the San Francisco Banjo-Mandoliers.

Refreshments will be a joint effort by the two organizations with the Seniors providing sandwiches and the Soroptimists, the anniversary cake.

Cub Pack 3 Meets Friday

The first meeting of Albany's Cub Scout Pack 3 will be held at Marin school auditorium on Friday, Sept. 29, at 7:30 p.m.

All Marin school boys who are eight years of age or in the third grade are eligible to join. Those who wish to join are invited to attend the first meeting with their parents.

For further information, contact Robert King, acting Cubmaster, at 525-8570.

Christian Science Lecture Friday

"Who's in Control?" is the title of a Christian Science lecture to be given here Friday, Sept. 29, by Charles W. Ferris, C.S.B., of Minneapolis.

The lecture is open to the community free of charge. It will begin at 8 p.m. in the church edifice, 1521 Spruce St., Berkeley, and will last about an hour. Second Church of Christ, Scientist is the sponsor.

Ferris entered the healing ministry of Christian Science after graduation from the University of Chicago and a period of service in the United States Army. He was a Chaplain's assistant during his Army career and also served as a field worker for Christian Science Activities for the Armed Services. In 1961 he became a teacher of Christian Science.

Ferris is currently on tour throughout the United States and Canada as a member of the Board of Lectureship of the First Church of Christ, Scientist, in Boston, Massachusetts.

Better results for less money— Times classified ads.

Grand President Visits St. Ambrose Branch

Mrs. William Sullivan, grand president of Catholic Ladies Aid society, will pay her official visit to branch 54 of St. Ambrose church, Berkeley, at noon Tuesday, Oct. 3. Her grand officers will accompany her.

Following luncheon, officers for the coming year will be installed with Mrs. Joe Vila as chairman.

Officers include Mrs. Arthur Vargas, president; Mrs. Matt Stanley, past president; Mrs. Joe Vila, vice president; Mrs. Edward Costes, junior vice president; Mrs. Edmund Hanahan, recording secretary; Mrs. George Meyer, financial secretary; Mrs. Augustus Clark, corresponding secretary; Mrs. Arthur Traveira, treasurer; Mrs. Louis Barbagelata, guard; Mrs. Daniel Magnan, marshall, and Mmes. Fred Baker, Scott Gordon and Paul Glotch, members of the executive board.

Major John Kaye Is Decorated

Army Major John P. Kaye, son of Colonel and Mrs. John P. Kaye (USA-Ret.), 1634 Tacoma Ave., Berkeley, was awarded the Bronze Star Medal for heroism Aug. 31 near Pleiku, Vietnam.

Major Kaye earned the medal last March 13 and 14 during an enemy mortar attack on the 4th Infantry Division's forward command post. At this time the major was a fire support coordinator for the division, which means he coordinated the fire power of the different units against the enemy.

When the attack began, he immediately ran to the fire support coordination center, even though it was in an unprotected and uncovered position. Although mortars were exploding close by and rocket fire was heavy in the area, he remained in the center.

All through the night and the next day Major Kaye calculated the location of enemy weapons, relaying the information to various artillery units so they could destroy the positions if possible.

Want to be a Fireman? Orientation Course Soon

An orientation course for applicants to the position of hoseman in the Albany Fire Department will be available through instructions by officers in the local department.

The course is designed to assist an applicant in dealing with an entrance examination into the Fire Service. Classes will be for a maximum of two hours for three sessions beginning at 7 p.m.

The first session will be Oct. 2 and will deal with purposes and what is expected of a fireman. This night a tour of the station will be given all applicants. The second session will be of examination probabilities concerning written, oral and agility tests. The third session will be about the tools of the trade so an applicant will have some knowledge of words and phrases used to identify equipment and tools as used by fire fighting forces.

This course is set up strictly as an orientation session so that an applicant does not enter into an examination "cold." Cooperation by members of the Fire Department makes this course available to all who wish to attend. Classes will be held at Fire Department Headquarters, 1001 Marin Avenue. For information, call 526-6116, Ext. 47.

Balkaneers Offer Dance Lessons

The Balkaneers, a folk dance group which specializes in line dances of Yugoslavia, Greece, Bulgaria, Roumania, Israel, and Armenia, invites the public to Join their fall classes at the Albany "Y".

New dances are taught and old favorites reviewed each session by Director Wilma Hampton, who has just returned from a tour of Yugoslavia. This year Mrs. Hampton is being assisted by Nancy Meniketti teaching new dances from the Northern California Folk Dance Camp.

Balkaneers welcome all teenagers and adults. Individuals may join without partners, as no partners are needed in line dances. The group meets each Tuesday of the year from 8 to 10 p.m. in the Adobe Room of the Albany YMCA, 921 Kains Ave.

Petris Testimonial Dinner Oct. 14

Friends of Senator Nicholas C. Petris are planning a testimonial dinner Saturday, Oct. 14, at Kaiser Center in Oakland.

Associate Justice Stanley Mosk of the California Supreme Court will speak. Entertainment is also planned.

Tickets ($25 per person or $35 per couple) may be obtained by writing the Dinner Committee, 350 20th St., Oakland, or by calling 835-8090.

Albany Boys To Visit UC Soccer Game

On Saturday, Sept. 30, the newly-formed Albany soccer teams attend the UC Alumni soccer game at the Soccer Field behind Memorial Stadium.

All interested boys from 8 to 80 are invited to come along and join in the fun. The game starts at 10:30 a.m. Transportation to the game will be provided for those who meet at the bleachers in Albany Memorial Park. Cars will be leaving there at 9:45 a.m. and places will be reserved for those who call Clay Berling, 841-6171, or Alex Schlessinger, 526-7515.

A special invitation is extended to boys from the 4th grade through 8th grade in the Albany schools to come out and learn this exciting game. Height and weight are not very important in soccer and any boy can soon learn to play and enjoy the game. Everyone plays all the time in this muscle-building game.

Teams are also being formed in El Cerrito and plans are being made to combine forces in the various age and skill groups. It is hoped that teams in each age group will be organized soon to compete in the Alameda-Contra Costa Junior Soccer League.

The Flying Dutchman Buffet
1878 Solano Ave.
Across from the Oaks Theatre
11 a.m. to 8 p.m.
DINNERS $1.44
SPECIAL PLATE . $1.15
HAM — SPARE RIBS
BEEF — PORK
FOOD TO GO · OF COURSE

Specializing in
THE FINEST IN AIR CONDITIONING HEATING AND EQUIPMENT
****
FURNACE & WATER HEATER SERVICE
Central Heating for the Older Home
Residential and Commercial Sheet Metal Work and Air Conditioning
GRANHOLT SHEET METAL
A 8-5721 est. 1918 LA 8-5722
501 SAN PABLO AVE., ALBANY

TROPHIES FOR BOYS 8 THROUGH 13 IN OUR BIG PUNT, PASS & KICK COMPETITION

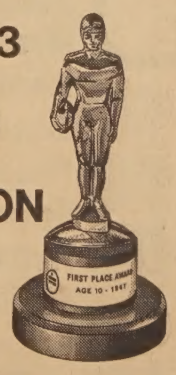

Gold trophies for first! Silver for second! Bronze for third! Six of each! *And* handsome shoulder patches for all trophy winners! You compete only against boys your own age so you've got a great chance to win! A great chance, too, to go on as a top winner with trips to an NFL game with dad . . . on the "Tour of Champions" to Washington, D.C., and the annual NFL Play-Off game in Miami, Florida, with both mom and dad, all expenses paid! REGISTER FOR PP&K and get FREE a booklet of punting, passing and kicking tips written by NFL experts . . . and an attractive PP&K pin. Your mom or dad or legal guardian must be with you when you register. Registration closes October 6!

JIM WOULFE FORD
836 San Pablo Ave., Albany

EVERYBODY in Albany Commutes by Bus —Or Should!

Convenient and frequent schedules, fast running times, freedom from traffic and parking problems make AC Transit the sensible way to cross the bay.

No wonder NEARLY HALF of all commuters crossing the Bay Bridge use AC Transit! Check the fast running time from your nearest bus stop.

A.M. to San Francisco

Leave Colusa Circle	Leave Solano & The Alameda	Leave Solano and San Pablo	Leave San Pablo and Gilman	Arrive San Francisco Term.
		5:31	5:34	5:56
		6:09	6:12	6:37
		6:34	6:37	7:01
6:41x	6:44x	6:50x	6:57x	7:15
6:51x	6:54x	7:00x	7:03x	7:26
		7:06x	7:09x	7:33
7:03x	7:06x	7:12x	7:15x	7:39
		7:19x	7:22x	7:46
7:15x	7:18x	7:24x	7:27x	7:51
		7:30x	7:33x	7:57
7:25x	7:28x	7:34x	7:37x	8:01
		7:38x	7:41x	8:05
7:34x	7:37x	7:43x	7:46x	8:10
7:40x	7:43x	7:49x	7:52x	8:24
		8:06	8:09x	8:40
		8:34	8:37x	9:04

P.M. to San Francisco

		4:04	4:07x	4:34
	4:22	4:29	4:31x	5:02
	4:52x	4:59x	5:01x	5:25
	5:07x	5:14x	5:16x	5:38
	5:22x	5:29x	5:31x	5:54
		5:54	5:57	6:21

P.M. from San Francisco

Leave San Francisco Term.	Arrive San Pablo and Gilman	Arrive San Pablo and Solano	Arrive Solano & The Alameda	Arrive Colusa Circle
3:45	4:11	4:14	4:20	
4:15	4:41	4:44	4:50	
4:36x	4:56	5:00	5:06	
4:46x	5:07	5:11	5:17	
4:53x	5:14	5:18	5:24	5:27
5:00x	5:21	5:25	5:31	5:34
5:05x	5:26	5:30	5:36	5:39
5:10x	5:31	5:35	5:41	5:44
5:16x	5:37	5:41	5:47	5:50
5:22x	5:42	5:46	5:52	5:55
5:32x	5:51	5:55	6:01	6:04
5:45	6:11	6:15		
6:05	6:31	6:34		
6:30	6:56	6:59		

x—Freeway Flier via Eastshore Freeway

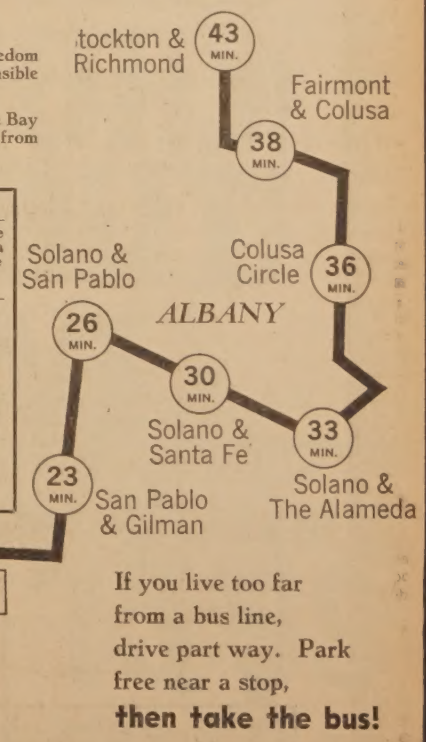

If you live too far from a bus line, drive part way. Park free near a stop, then take the bus!

Phone for Information and Timetables — 653-3535
AC TRANSIT
ALAMEDA-CONTRA COSTA TRANSIT DISTRICT
508 - 16th St., Oakland 94612

FRESH TURKEY

USDA Grade A Young Hens. Plump, tender and delicious. 9 to 14-lb. average. lb. **39¢**

SMOKED PICNIC

Sweet smoked flavor lean and tender. (Pre-Sliced – lb. 43c) *Whole or Half* lb. **39¢**

USDA CHOICE — CHOOSE PARK and SHOP "SELECTED" U.S.D.A. CHOICE MEATS!

NEW YORK STEAK	U.S.D.A. Grade Choice	lb.	$1.98
STANDING RIB ROAST	U.S.D.A. Grade Choice	lb.	99c
BONELESS CHUCK	ROAST. U.S.D.A. Grade Choice	lb.	88c

ROUND STEAK U.S.D.A. Choice Full Cut **98c** lb.

TOP SIRLOIN STEAK U.S.D.A. Choice Boneless lb. **$1.69**

X-RIB ROAST	Boneless. U.S.D.A. Choice	lb.	98c
GROUND BEEF	Fresh, Lean	lb.	39c
FRESH FRYER PARTS	LEGS OR BREASTS	lb.	69c
SLICED BACON	Rath. 1-Lb. Pkg.		69c
ITALIAN SALAMI	Capri. Large 14-oz. Size		$1.39
TURKEY ROAST	Swift's. Butter Basted. Light & Dark Meat. 2-lb. Size		$2.89

Prices Effective Wed Sept. 27 through Sat., Sept. 30

GIANT RINSO

DETERGENT 10c OFF DEAL PKG. YOU PAY **49¢**

5-LBS SUGAR

C&H PURE CANE PER SACK **45¢**

Each Additional 5-lb. Sack—55c

APPLE CIDER

SAXON GAL. JUG EACH **79¢**

ORANGE JUICE

DONALD DUCK "The Real Thing From Florida" FROZEN 6-oz. Tins 7 FOR **99¢**

CHUNK TUNA

DEL MONTE No. 2½ Flat Tins 4 FOR **99¢**

MARY ELLEN JAM Strawberry, Red Raspberry, Boysenberry, Blackberry, Grape, Black Cherry, 20-oz. Jar **49c**

LARGE AA EGGS Ranch Fresh! Nulaid Dozen **39c**

LUX LIQUID "D" 22-oz. Bottle 49c

CHEESE WHIZ Kraft 8-oz. Jar 49c

M.J.B. COFFEE (1-lb. Tin 69c) 2-LB. TIN **$1.09** Each Additional 2-lb. tin $1.29

1st QUALITY BUTTER Sylvester Cubes 1-lb. Pkg. **79c**

CHEESE PIX Sunshine 10½-oz. Pkg. 39c

CHEESE Random Weight Pkgs. Per Pkg. 5c OFF

BUMBLE BEE TUNA Chunk Style No. ½ Tin 3 FOR **79c**

KOSHER FOODS

MANICHEWITZ BORCHT Quart Jar	MANICHEWITZ GEFILTE FISH 2-lb. Jar
39c	98c

MARSH. CREME Kraft Creme 7-oz. Jar 2 for 49c

NABISCO THINS Reg. Pkg. 39c

SEGO DIET DRINK Dutch Choc., Butterscotch, Choc. Malt, Banana Reg. Tins 4 FOR **89c**

GRAPEFRUIT JUICE Maid Rite 46-Oz. Tin **39c**

KARO SYRUP Imitation Maple 24-oz.—You Pay 39c

GLAD WRAP 250' Roll 49c

KOLDKIST FROZEN FOODS

SIRLOIN TIPS	14-oz. Pkg.	2 for $1
CREAM CHICKEN	14-oz. Pkg.	2 for $1
CHILI & BEANS	14-oz. Pkg.	4 for $1
BEEF STEW	14-oz. Pkg.	3 for $1
MACARONI & CHEESE	20-oz. Pkg.	3 for $1
BUTTER BEEF STEAKS	4 3-oz. Steaks	59c

ORE-IDA FROZEN POTATOES

FRENCH FRIES	2-lb. Bag	39c
HASH BROWNS	2-lb. Bag	29c

LUCCA FROZEN RAVIOLI

CHEESE RAVIOLI	Reg. Pkg.	49c
BEEF RAVIOLI	Reg. Pkg.	39c

DEL MONTE HOT SAUCE Buffet Tins 10 FOR **99c**

PINEAPPLE/GRAPEFRUIT DRINK Del Monte 46 oz. Tin 4 FOR **99c**

Mandarin Orange	Del Monte 11-oz. Tins	4 for 89c	Tomato Juice	Del Monte No. 2 Tins	5 for 89c
Pineapple Chunks	Del Monte 211 Tins	4 for 89c	Tomato Catsup	Del Monte 14-oz. bottle	5 for 99c
Sliced Pineapple	Del Monte 1½ Tin	4 for 89c	Corn	Del Monte Cream or Whole Kernel 303 Tins	4 for 89c
Pineapple Jce.	Del Monte 211 Tins	12 for 99c	Green Beans	Del Monte French Cut. 303 Tins	5 for 99c
Grapefruit	Del Monte Sections 303 Tins	4 for 99c	Green Beans	Del Monte Cut—303 Tins	5 for 99c
Fruit Cocktail	Del Monte 303 Tins	4 for 99c	Italian Beans	Del Monte 303 Tins	4 for 99c
Seedless Raisins	Del Monte 6-pac	5 for 99c	Spinach	Del Monte 303 Tins	6 for 99c
Prune Juice	Del Monte Quart Bottles	2 for 89c	Zucchini	Del Monte 303 Tins	4 for 89c

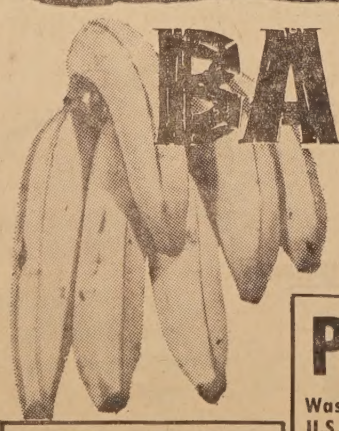

BANANAS

Golden Ripe Chiquita Brand lb. **10c**

POTATOES Washington Russets U.S. No. 1 10 lb. Cello **37c** Bag

TOMATOES Large Size 2 LBS **35c**

MUSHROOMS Large Size Hothouse Grown ..... lb. **59c**

CASABA MELONS Sweet 'n Ripe Large Sizes lb. **4c**

CELERY Fresh 'n Crisp Large Stalks ea. **19c**

BELL PEPPERS Just Right for Stuffing lbs. **29c**

PARK and SHOP Food Markets

The Friendliest Stores in Town!

2655 TELEGRAPH AVE., BERKELEY
Open Daily 8:30 to 11, Sunday 9 to 10

1850 SOLANO AVENUE, BERKELEY
Open Daily 8:30 to 9, Sunday 9 to 7

HS PANEL EXPLORES ORLD OF YOUNG ADULTS

ong facts brought out at the nt Albany High school PTA f discussion on "Rights and onsibilities of the Young le" at the Little Theater

A young person who feels he ot discuss his problems with parents or his teachers may a minister, priest or rabbi the assurance that his sec will be guarded as "privi l conversation" under the (Other privileged conversa s recognized by law are at ey-client and physician-pa)

Juvenile Courts have been p more to protect the young on than to prosecute him.

There is a drug problem in ny with an estimated five-10 cent of high school students g used marijuana one or e time and others involved in sniffing and LSD.

Perhaps the biggest hangup oung people today is the hypocricy of adults, the attitude of "Don't do as I do. Do as I say."

The audience of parents, teachers and students heard five concerned experts discuss the problems of young adults. They included AHS Dean of Students Johneva Pond, Attorney C. Errol Fletcher, Judge Redmond Staats, Albany Juvenile Officer Carl Lindh and Rev. Craig Jessup. Moderator was AHS Principal Harry Price.

Following presentations by each of the panelists, members of the audience were invited to write anonymous questions on slips of paper.

During this period, the legal age of young people was discussed plus specific questions about specific situations.

It was determined that neither parents nor teachers are overly concerned about boys wearing long hair.

"If you wait long enough, the problem disappears," Fletcher, whose hair may be said to be thinning, quipped.

Mrs. Rodney Arkley, PTA president, and Mrs. Richard Gleason, program chairman, were pleased with the discussion, which gave participants an opportunity to explore the relation of their various roles with young people, as well as the request from students that they be allowed to have the panel speak to them with no adults around.

In summary, Sergeant Lindh urged parents and teenagers to have hope and keep lines of communication open; Fletcher urged parents to try to understand why youngsters defy authority; Miss Pond stressed the importance of education and knowledge, of the interpersonal relationships between parent and child, and Moderator Price said that for every right, there is a responsibility. He urged parents to trust young people and have faith in them.

IOOF

Berkeley Lodge 70, Independent Order of Odd Fellows, will meet Thursday, Sept. 28, at 8 p.m., at Berkeley Odd Fellows' Temple, 2288 Fulton Street.

Albany Lions Club Opens Lite-A-Thon Monday Night

Albany Lions under the leadership of Dr. Arthur Longpre, local optometrist, will take to the pavements Monday evening when they open the club's 1967 Lite-A-Thon.

One of the Lions' foremost annual fund raising projects, the door to door salesmen will be stocked with all the lamps normally used in the modern home.

The project is scheduled Monday through Thursday each week during the month of October or until the homes of Albany have been covered.

In keeping with previous years, only lamps of the highest quality will be offered. The manufacturer is one of the largest in the United States.

Interviewed last week, President Michael Floyd, D.V.M., of the local club called attention that all proceeds are earmarked for youth and civic betterment, thereby furnishing an added incentive for preparing for the long winter months by supporting this Lion activity.

For easy identification members will wear the Albany Lions' work jacket, a colorful red vest prominently displaying the insignia of Lions International.

Contacted as he packaged lamps for the coming sale, Longpre stated that never, in the club's 24 years, had the membership declined to participate in any civic improvement project.

"Occasionally, however," continued the chairman, "our enthusiasm outdistances the financial means for some timely civic activity, then everyone must scratch a little harder to find the means to complete our commitment, but so far we have always come through with flying colors and I see no reason it should change." Under a sub-committee headed by Past President Al Drozda, auto safety flares will this year be added to the lamp sale.

Selected because of its high quality and reliability the same flares are used extensively by many East Bay police departments.

This important car safety item comes packaged three to an easily opened carton for $1 plus tax, thus for a few cents the motorist can be well prepared for that unforseen emergency when and if it should occur.

The Lions are proud of every contribution their membership makes to this fine community no matter how small or how large—if the project is good for Albany it is a must for the Lions.

Among the many activities of the local club is a 12-month program to assist the blind; support of the Albany American Field Service, one of the leaders and contributors for installation of a fountain at new Albany city buildings; furnished and installed trophy case in city hall corridor; sponsors and supports one complete team in Little League.

Other activities which have occupied the Lions include service awards to the Junior Traffic Patrol; financial assistance enabling construction of Albany's Senior Center; yearly support of the Art Festival sponsored by the Chamber of Commerce and community tree planting.

These are only a few of the projects that keep Albany Lions busy each week of every year but always the search goes on for new contributions to make Albany a better place to live.

Albany Teachers To Atttend CTA Conference

When the last bell rings Friday, Oct. 6, Albany teachers will be traveling to Foothill college in the Los Altos hills for a two-day Curriculum conference sponsored by California Teachers association, Bay section, and the Foothill College Faculty association.

About 3,000 teachers are expected to take part in the event, which has a theme of "Up We Go."

Mrs. Ida Cherry, chairman of Albany High school's home economics department, will lead a discussion of fabric, pattern and notion merchandising in one of the 120 special interest groups to meet Saturday. The discussion will outline a new course designed to prepare graduating students for retail sales positions.

Among early registrants from Albany are Allen Morgan, Pauline Mayer, Diane G. Wilkinson, Grace Dinsdale, Annette Allen and Mary J. Sheeran.

Church Women Meet Friday

The fall meeting of Berkeley-Albany Council of Church Women will be held at Friends Memorial Church, Cedar and Sacramento, Berkeley, at 10 a.m. Friday, Sept. 29.

Slides showing the growth of Fairmont Hospital from early days to the present time will be shown by Orville Dakko, administrator of the hospital.

Coffee will be served at noon, followed by the second of the series in the 1967 "study and action" program of Church Women United.

Calendar of Events

TONIGHT, SEPT. 27

Pat Michaels, KNEW Radio, guest speaker, sponsored by Albany Republican Assembly, 7:30 p.m., Cornell school cafeteria. Public welcome.

FRIDAY, SEPT. 29

"Luncheon is Served," Albany Methodist church, noon, $1.35.

SATURDAY, SEPT. 30

Inter-Club Council "Get-Acquainted Dinner," Serb's Albany, $4 per person, tickets available from members of organizations in Council. Social hour, 6 p.m.; dinner, 7:30. Speaker: Clifford L. Dochterman.

SATURDAY, OCT. 14

Fall carnival sponsored by St. Alban's Episcopal church, 1501 Washington, 10 a.m.-3 p.m.; free coffee, 10 a.m. to noon. Public invited.

Flowerland's 20th Annual
FALL SALE
3 BIG DAYS -- SEPT. 29-30 - OCT. 1

BEDDING PLANTS
Stock - Snaps Reg. $4.00 Flat
Violas NOW
Pansies $2.69 Per Flat
Calendula 2 Flats $5.00

BULBS
King Alfred Daffodils dz 77¢
Darwin Tulips 20 For 97¢
Ranuculus 100 Bulbs .... ONLY 97¢
New Crocus From Holland 25 For 97¢

GROUND COVER
Juniper Tams and Ceonothus
Reg. $1.50
NOW — (2 for $1.50) 79¢ ea

Blooming Cyclamen
Large 4" Pot
Reg. $1.25
NOW — (10 for $6.50) 69¢ ea

FREE BAMBOO RAKE
With Every $10 Purchase

REDWOOD TUB
14" Octagonal
$3.95 Value NOW Only $2.49

STEER MANURE
49er Brand
Buy 3 at Reg. Price of $1.35
Receive 4th SACK FREE
With This Coupon

Flowerland
Color For Your Garden
1330 SOLANO AVE. ALBANY, CAL. LA 6 3550

SERB'S SEAFOODS
Restaurant - Lounge
ORDERS TO TAKE OUT
Banquet Rooms to 100
Lunch and Dinner
1045 SAN PABLO, ALBANY
Phone: 524-9192

RED BARN
450 SAN PABLO AVE., ALBANY
FREE HAMBURGER
With This Ad
Expires Sunday, Oct. 1, 1967
PLENTY OF FREE PARKING . . . VISIT THE
RED BARN
TODAY
ACROSS FROM THE PLAZA
OPEN 11 a.m. to 11 p.m.

Interesting people in interesting jobs help PG&E serve you better.

VALUES GALORE THIS WEEK!

Colusa FOOD CENTER
UNITED GROCERS
406 COLUSA AVE-BERK.
LA 5-9809 HOURS 9AM to 6:30
CLOSED SUNDAYS

PRICES EFFECTIVE SEPTEMBER 27, 28, 29, 30

QUALITY MEATS
WE FEATURE U.S.D.A. CHOICE MEATS

BAR-B-Q STEAKS USDA Choice 98¢ lb
LEG OF LAMB USDA Choice 83¢ lb
FRESH FRYERS California Grown — Grade "A" Whole or Cut Up 39¢ lb
Sliced Bacon Rath's 69¢ lb
Beef Roast Boneless Rolled Cross Rib USDA Choice 95¢ lb
Ground Chuck Lean 69¢ lb
Beef Stew 79¢ lb
Ground Beef Fresh Ground 45¢ lb

Farm Fresh PRODUCE
MUSHROOMS LARGE SIZE 69¢ lb
MELONS HONEYDEW — CRENSHAW 9¢ lb

BISQUICK Large 40 oz. 35¢
DEL MONTE PINEAPPLE-GRAPEFRUIT DRINK 46 oz. 4 FOR $1
Foremost Butter Grade "A" Cubes — Lb. 79¢
Ranch Eggs Hayward Extra Large Grade "A" — Doz. 55¢
Nulaid Eggs Large Grade "AA" Doz. 45¢
Velveeta Cheese 2 Lb. Loaf 89¢
Cheese KRAFT 12 Oz. Pkg. 59¢
Fruit Cocktail Del Monte 303 Tin 4 FOR 89¢
Margarine Borden's Danish 1 Lb. Cubes 3 FOR $1
Log Cabin Syrup 24 Oz. Bottle 59¢
Cake Mixes Betty Crocker Regs. 3 FOR $1
Cheerios 10 Oz. Pkg. 35¢
Zee Toilet Tissue 4 Roll Pkg. 3 FOR $1

• FROZEN FOOD •
C&W VEGETABLES
Petite Peas, French or Cut Beans, Mixed Vegetables, Leaf or Chopped Spinach, French Fries, Peas & Carrots, Succotash, Cut Broccoli, Cut Corn 5 FOR 99¢
ICE CREAM BERKELEY FARMS Country Fresh ½ Gal. 69¢
ORANGE JUICE C&W 6 Oz. Tin 6 FOR $1

SUE PERRY RETURNS

Sue Perry, a member of Albany Senior Girl Scout troop 1194, recently returned from a Region XII encampment. This was a Senior Girl Scout opportunity sponsored by the San Fernando Valley Girl Scout Council who invited girls from all over this country and Canada. Sue, one of the two allotted girls, represented the San Francisco Bay Girl Scout Council along with Bobbie Hansell of San Francisco.

The Region II Wilderness Encampment took place in the vicinity of Rock Creek Lake in Inyo National Forest where they were first to use and dedicate a new camping area for youth organizational use. Its purpose was to prepare and send patrols of seven girls each into the wilderness without adults. The girls in Sue's patrol took the most difficult trip, backpacking over Mono Pass 12,900 feet high.

Before embarking on their long journey they were instructed by Forest Rangers and trained staff members. The encampment lasted 18 days. The first six days were dedicated to instruction. The second six days were the actual trip and the third were set aside for learning about their back-home commitments.

A back-home commitment is part of a promise each girl makes. In return for being selected and allowed to go, she must help her council in some capacity. Most of the girls train younger scouts and help leaders. For this encampment it would be in the field of backpacking.

Girl Scout Troop 1194 is beginning its eighth year in Albany with girls actively participating in scouting activities and community services.

GOP Women At SF Meeting

Three officers of Albany Republican Women's club attended the third quarterly meeting of the Board of Directors of the California Federation of Republican Women, Northern division, at the Jack Tar hotel in San Francisco Sept. 11-12.

Marjorie Stott, president; Rose Connally, vice president, and Miriam Lemos, secretary, returned home impressed by the president-elect of the National Federation, Mrs. Gladys O'Donnell.

Mrs. O'Donnell discussed the responsibility for bringing about the salvage of youth of this country who now feel lost. She suggested that at age 16, boys be given a two-year compulsory stint of education. When it is over, she believes the boys will go forth into the world with a sense of ability, self-discipline and respect. She quoted from Alex deToqueville, who made a study of U.S. government: "America is great because America is good and if America ever ceases to be good, America will cease to be great."

About 50 knitted and crocheted afgans for amputees at Oak Knoll hospital were on display. Those interested in making these four by three foot wool afgans may contact Miss Stott at 525-2970 for particulars. This is a worthy non-partisan project in which all who are interested may participate.

Choral Classes

Women interested in singing in a close harmony a capella chorus are invited, regardless of residence, to enroll in either the day or the evening class of the Albany Adult school. Both are taught by Mrs. Marian Caruso.

The evening class is scheduled for Wednesdays, 7 to 10, at the Albany High school building, 603 Key Route Blvd.; the day, for Tuesday mornings, 10 to 12, in the Albany Community Center, University Village, Monroe and Jackson Streets.

San Quentin Art Show Sept. 30

Perhaps the largest one day arts and crafts show on the Pacific Coast will be held behind the walls of San Quentin Saturday, Sept. 30. The show will be open to the public from 8:30 a.m. to 7 p.m. and will feature the artistic handicraft of the inmate craftsmen and artists.

All items will be for sale on a cash only basis—sorry no checks. Prices will range from 30 cents to $200. The prize winners will be auctioned off at the rate of four per hour, thereby enabling the public the opportunity to view them throughout the day. All other sales will be on a first come, first served basis.

On Sept. 29, a panel of prominent Bay Area artists and critics will judge all the categories in both arts and crafts. It is anticipated that there will be over 1,000 entries in both art works and crafts. All mediums of arts and crafts will be represented.

For the public's convenience a refreshment stand will serve soft drinks. Last year over 12,000 people attended this most popular one day show.

GRADUATES

Marine Private Richard G. Ryken, son of Mr. and Mrs. Richard G. Ryken of 1044 Ordway, Albany, was graduated from eight weeks of recruit training at the Marine Corps Recruit Depot in San Diego.

Firemen's Auxili[illegible] Will Meet Toni[illegible]

Albany chapter, [illegible] State Firemen's auxili[illegible] hold a regular busines[illegible] Wednesday evening, Se[illegible] the home of Mrs. Tom [illegible]

Mrs. Ken Cochrane [illegible] duct the business ses[illegible] Mrs. Ken Symington, [illegible] ing chairman, has [illegible] that Christmas cards [illegible] wraps will be on sale [illegible] meeting.

Mrs. William Lanc[illegible] past president, and Mrs [illegible] McSheehy are attending [illegible] Annual Conference in [illegible] Mrs. Lanctot is represe[illegible] Albany chapter as del[illegible] Mrs. McSheehy, alternat[illegible]

LETTERS

Editor, the Times:

The Board of Education has directed that I exress to you and the Albany Times appreciation for the continued interest, sustained support and publicity on behalf of the bill for University Village most recently the vetoed AB 504.

Assemblyman Miller has assured me that at the earliest opportunity in January the bill will be re-introduced. I am optimistic for ultimate success.

KENNETH M. FORRY
Superintendent

Editor, the Times:

Let's hope that Mr. Sherman or Mr. Miller will now introduce a Bill in the Legislature to force the University of California out of the Apartment Rental Business in Albany. Mr. Reagan would likely sign that kind of Bill. A prior conference with the Governor would be in order.

The function of a University is education, not housing. Supervised housing on or near campus for young unmarried students is justified. However, apartments for married students and families should not be run by the University and subsidized by the taxpayers. The University should be forced to sell that property to private developers who would build better apartments for rent to students with families or to other families needing housing. A shopping center might be built there, or other type development that would provide tax money to Albany. The present set-up is a blight and a drain on Albany and the State.

Institutions that pay no taxes should not be permitted to compete with private owners who pay high taxes. We are getting too much public owned (non-tax-paying) property taken off the tax rolls, thus throwing a great burden on the private citizen who must make up the difference in taxes.

JOAN KENDALL

Foreign Languages

Courses in French, Italian, German and Spanish, with emphasis on conversation, are included in the current fall quarter of the Albany Adult school. Adults residing in or out of Albany may enroll in these evening classes, all held at the Albany High school building, 603 Key Route Blvd.

French classes include instruction for beginners on Tuesdays; intermediates and advanced on Thursdays. They will be held 7 to 10, with Madame P. Julien-Thompson as the teacher.

Italian for both beginners and intermediates will be taught on the same evenings, Thursday, 7 to 10, by Mrs. Nancy Kalkstein. There is scheduled time for beginners alone; some, for those who have studied Italian; and some for a combination of the two groups.

Intermediate German students will meet on Mondays and Thursdays; beginners on Wednesdays, with Mr. R. Bermann as the instructor. These classes are scheduled from 7 to 9.

There are four classes in Spanish scheduled: beginners, Thursdays; semi-intermediates, Wednesdays; intermediates, Mondays; and advanced, Tuesdays. All of these are scheduled 7 to 10, with David Bryar instructing.

Someone else may want it. Try a Times classified ad. 20 words or less, $1.20.

Lean, Boneless Butt Cut
Pork Roasts
Lb. 69¢

BUDGET MEAT BUYS

Pink Salmon Fillets	A Quick Meal Treat—Lb.	$1.09
Greenland Halibut	Small, Select Fillets—Lb.	69¢
Sliced Bacon	Dubuque Mississippi—1-lb. Pkg.	67¢
Thick-Sliced Bacon	Safeway 2-lb. Package	$1.35
Sliced Bacon	Swift's Premium—1-lb. Package	69¢

Center Cut Loin Pork
Roasts or Chops
Lb. 89¢

Stewing Chickens 29¢
Manor House, U.S.D.A. Grade A, Cut Up or Whole—Lb.

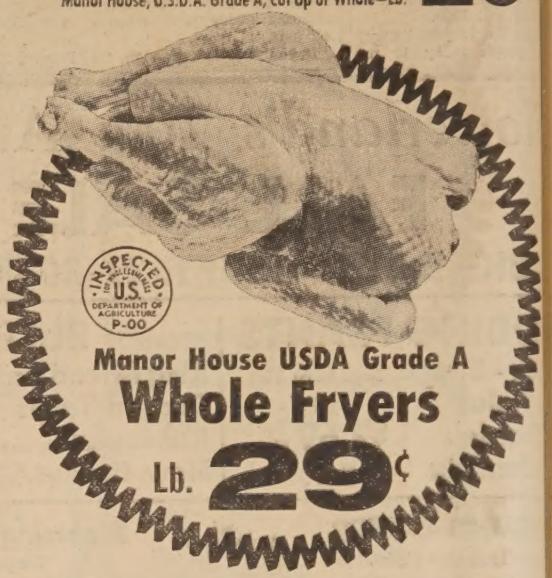

Manor House USDA Grade A
Whole Fryers
Lb. 29¢

Safeway Sliced Bacon
1-lb. Package 68¢

Grade A Ducklings 49¢
Manor House, 4 to 6 Pounds, Government Inspected—Lb.

Now At SAFEWAY

Grade AA Eggs
Cream O' The Crop
Large 43¢
Carton Dozen

Medium Size	Carton Dozen	37¢
Extra-Large	Carton Dozen	47¢

Kal Kan Pet Foods

MPS Dog Food	14½-oz. Can	5 for $1
Horsemeat Balls	15¼-oz. Can	4 for $1
Beef Liver	Dog & Cat Food—15-oz. Can	3 for $1
Chicken Stew	15-oz. Can	5 for $1
Chunk Beef	Dog Food—15-oz. Can	4 for $1
Burger Rounds	15¼-oz. Can	5 for $1
Beef Stew	15-oz. Can	5 for $1
Horsemeat	With Gravy—15-oz. Can	3 for 89¢
Chicken Parts	15-oz. Can	5 for $1
Cat Food	Tuna & Chicken or Tuna & Liver Nuggets Can	6 for $1
Cat Food	6½-oz. Can Turkey-Chicken-Scrambled Eggs	2 for 35¢

Health & Beauty Values

Wilkinsons Blades	5's Pack	Reg. Price 69c
Suave Hair Spray	13-oz. Can	Reg. Price 99c
Tame Rinse	14-oz. Glass	Reg. Price 60c
Ponds Cold Cream	3½-oz. Jar	Reg. Price 89c

Your Choice **2 for $1**

Safeway Frozen Foods

Orange Juice Stokely's — Unsweetened—6-oz. Can — **8 for $1**

Meat Pies Manor House — Chicken, Turkey, Beef, or Tuna—8-oz. . . . Your Choice — **5 for $1**

Vegetables Bel-air Brand IN BUTTER SAUCE — Peas, Corn, Green Beans, or Mixed Vegetables—Package — **4 for $1**

Bel-air Frozen Potato Favorites

Shoestring	1¼-lb. Bag	3 for $1	Tater Treats	16-oz. Pkg.	4 for $1
Hash Brown	2-lb. Bag	3 for $1	Potato Patties	12-oz. Pkg.	5 for $1

French Fries Reg. or Crinkle Cut 2-lb. Bag **39¢**

Cake Mixes Jiffy or Frosting Mixes Regular Package **10¢**

Pineapple Lalani, Sliced, Crushed, Chunks—20½-oz. Can **4 for $1**

Spaghetti Franco-American In Cheese Sauce or Italian Style 15¼-oz. Can **2 for 29¢**

Quaker Oats Quick or Old Fashioned 42-oz. Pkg. **49¢**

Mayonnaise Piedmont or Nu Made Quart Glass **39¢**

Tomato Soup Campbell's 10½-oz Can **8 for $1**

Tissue Truly Fine, Facial—200 2-Ply Sheets **5 for $1**

Bleach White Magic—Gallon Plastic **39¢**

News Notes from Albany YMCA

VOLLEY BALL

The Wednesday noon men's volley ball group continues to meet. This is a fine opportunity for a regular workout. Play is from noon to 1:30. You may miss lunch, but maybe that is just the thing you need. Think about it and then do something about it.

JUDO TOURNAMENT

Plans are firm for the Albany Y Judo club to sponsor an invitational tournament Oct. 1 at the high school gymnasium. Between 300 and 500 contestants are expected. They will include little seven and eight year olds to black belt holders of many years experience. Mel Augustine, Y instructor, will be tournament director and Art Cunningham, a loyal, hard working parent, will be in charge of arrangements.

BADMINTON

A small group of men and women have been playing badminton on Tuesday mornings starting at 8:30 a.m. This is a chance for some mothers to get out and play before the day gets too hectic. Pauline Toschi is an excellent instructor and willing to help any who need it.

LOST AND FOUND

At the close of a full summer, a large collection of lost and found articles of clothing accumulated. Everything that is left will be sent to Good Will the first of October.

DAY CAMP

Six weeks of Day Camp at Tilden Park was highly successful. Ninety-six boys and girls attended 225 camper weeks. A great time was had by all and it looks like we will extend it to eight weeks next year to take care of those youngsters who attend summer school.

ABOARD USS STODDERT

Albany Navy Lieutenant (junior grade) Glenn A. Weeks, son of Mr. and Mrs. S. M. Weeks of 1153 Marin Ave., is a member of the 350-man crew aboard the Hawaii-based guided missile destroyer USS Benjamin J. Stoddert, which has been operating with the Seventh Fleet off the coast of North Vietnam in Operation Sea Dragon. The Stoddert has been in the war zone since May.

Annual Y Spaghetti Dinner Oct. 16 at Cornell School

The annual Spaghetti Dinner of the Albany YMCA was announced at the Board of Management meeting last Thursday. It will be held in the cafeteria of Cornell school, 919 Cornell Ave., Albany, on Monday, Oct. 16. Serving will start at 5 p.m. and continue until 8 p.m.

George Hein is the general chairman. He will be assisted by Polly Gleason, food preparation committee; Bill Rothschild and Carl Lindh, ticket committee. The entire Board under the leadership of Chairman Orville Spaugh will take turns at serving.

Tickets are available from all Board members, at the YMCA office, and at the door.

It was decided to maintain the same price this year. All you can eat for $1. Children under six are free.

Proceeds are used by the YMCA to enhance the program and to help keep the cost of participation for Albany youth as low as possible.

Kensington Republican Women Plan 'Calendar Capers'

"Calendar Capers"—a new concept in fashion shows—will be premiered Wednesday, Sept. 27, according to Mrs. George L. Weamer, president of the Kensington Republican Women's club.

The staging will take place at the First Unitarian Church, 1 Lawson Rd., Kensington, and will be preceded by punch served in the atrium at noon, and luncheon, which will be served at 12:30 in a "veritable flower garden" created by colorful decorations.

A lively script written and narrated by Mrs. Paul Armstrong will tell of events on the Kensington calendar this fall and the proper clothes to wear for each. Critics' comments on a preshowing range from "very original," "colorful," "amusing," "beautiful clothes," "full of surprises," "outstanding," etc. Clothes for the show are from Alexanders, a most attractive store on MacDonald Avenue in Richmond.

Many hands are making this event the traditional good time it is expected to be: Mrs. William Rockwell, chairman; Mrs. Paul Armstrong, narrator; Mrs. Robert Prowse, clothes and models; Mrs. Wayne Wolcott, tickets; Mrs. Ralph Shallenberger, decorations; Mrs. R. N. Meader, programs; Mrs. Carl Van Heuit, calendar chairman; Mrs. William Claussen, hostesses; Mrs. William McCullough, social hour; Mrs. Paul Daum, table favors; Mrs. Arthur Carlson, staging; Mrs. W. C. Willey, music; and Mrs. Victor P. Guyot, publicity.

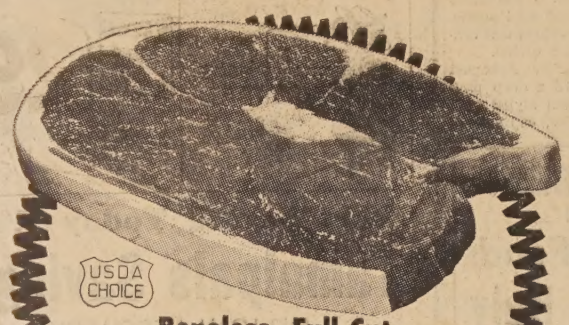

USDA CHOICE

Boneless, Full Cut
Round Steaks
Lb. 99¢

MORE SAFEWAY MEATS

Chuck Roasts	Boneless, U.S.D.A. Choice Beef—Lb.	84¢
Beef Roasts	Boneless, U.S.D.A. Choice, Rump, Bottom Round or Crossrib—Lb.	99¢
Fryers	Manor House, Cut Up or Split U.S.D.A. Grade A—Lb.	35¢
Fryer Backs & Necks	Manor House U.S.D.A. Grade A—Lb.	11¢
Luncheon Meats	Safeway, Assorted 12-oz. Packages—Each	58¢

Luncheon Meats 29¢
Safeway, First Quality, Assorted Varieties—6-oz. Package

Safeway Skinless
All-Meat Franks
1-lb. Pkg. 49¢

USDA CHOICE

Boneless USDA Choice Grade
Beef Stew
Lb. 79¢

7-Bone Chuck Roasts
U.S.D.A. Choice Steer Beef
Featuring Safeway's
Full Value Trim—Lb. 59¢

Luncheon Meats 39¢
Safeway, First Quality, Assorted Varieties—1/2-lb. Packages

...Big Meat Sale!

Edwards Coffee
2-Pound Can $1.09
1 Lb. Can 59¢ 3 Lb. Can $1.59

Safeway Instant Coffee	10-oz. Glass	99¢
Maxwell House	1-lb. Can 67¢ 2-lb. Can $1.34	Instant 10-oz. Gl. (6-oz. 88¢) $1.38
Yuban Coffee	1-lb. Can 70¢ 2-lb. Can $1.38	Instant 9-oz. Gl. $1.38

Lucerne Ice Cream
PARTY PRIDE
Assorted Flavors
Half Gallon 69¢

Lucerne Cottage Cheese	Pint Carton	29¢
Mild Cheddar Cheese	Safeway, Random Weights—Lb.	79¢
Kraft Cracker Barrel	Extra Sharp Sticks—10-oz.	83¢
Kraft Cracker Barrel	Sharp Cheese—10-oz.	79¢

RED DELICIOUS APPLES
Extra Fancy Washington Fruit
POUND 20¢ or
5 Lbs. 99¢

Margarine Allsweet 1-lb. Carton 27¢

Tomatoes	6 in 1, Select, Fresh Ground—28-oz. Can	29¢
Apricot Nectar	Town House—46-oz. Can	3 for $1
Potatoes	Betty Crocker, Scalloped or Au Gratin—Package	47¢
Salad Dressing	Mrs. Wright's 8-oz. Glass	19¢
Soup Mixes	Knorr's, Assorted—2-Pack Pkg.	3 for $1
Pineapple Juice	Lalani—12-oz. Can	3 for 25¢
Detergent	Su-Purb Blue—48-oz. Package	49¢
Scotties Tissues	Facial 200-Count Pkg.	2 for 49¢
Waldorf Bath Tissue	4-Roll Pack	37¢
Broiler Foil	Reynolds—14-Inch x 20-Foot Roll	49¢

Sta-Puf Rinse
Half Gallon 69¢

Mrs. Wright's
SUPER SOFT **BREAD**
15-oz. Loaf 4 for 95¢

Buns	Hot Dog or Hamburger 8-Count	31¢
Bread	Skylark Multigrain, 15-oz. Reg. 31c . . . Save 5c	26¢
Grahams	Busy Bake 2-lb. Package	64¢

Town House Buys

Green Beans	Cut or French Style	16-oz. Can
Golden Corn	Cream or Whole Kernel	16-oz. Can
Sweet Peas		17-oz. Can

Your Choice 5 for $1

Strawberries	World Famous Driscoll Berries 12-oz. Baskets . . . Each 30c, or	3 for 89¢
Red Yams	U.S. No. 1 Quality, New Crop Pound 20c, or	2 Lbs. 39¢
Yellow Onions	U.S. No. 1. Safeway Brand	4 Lb. Bag 39¢
Russet Potatoes	U.S. No. 1, Size A Gardenside Pack	10 Lb. Bag 49¢
Fancy Tomatoes	Fresh, Firm and Ripe Pound 20c, or	2 Lbs. 39¢

Cauliflower	Large Size Heads, Cello Wrapped—Each	29¢
Green Cabbage	Crunchy Crisp Heads—Lb.	10¢
Seedless Grapes	Big Juicy Thompsons—Lb.	19¢
Head Lettuce	Crispy Fresh Green Heads Each 20c, or	2 for 39¢
Fresh Celery	Clean Green Stalks—Each	25¢
Crisp Cucumbers	Large Size Each 13c, or	3 for 39¢
Green Bell Peppers	Excellent for Stuffing Each 8c, or	2 for 15¢
Banana Squash	Fine for Baking—Lb.	8¢

Trepi-Cal-Lo
Low Calorie
DRINKS
Orange, Grape, Fruit Punch or Pineapple-Grapefruit
Half Gallon 49¢

Christmas Is Near
SAVE
BLUE CHIP
STAMPS!

Margarine
Allsweet Soft 1-lb. Ctn. 47¢

Advertised Prices Effective Wednesday thru Saturday, Sept. 27, 28, 29, 30 in ALBANY
We reserve the right to refuse sales to commercial establishments.

SAFEWAY

© COPYRIGHT 1967, SAFEWAY STORES, INCORPORATED

Danny Lefler's Disneyland trip

Danny Lefler

Danny M. Lefler of Boulder, Colo., recently won an all expense paid trip by jet from Denver to Disneyland. He was one of six junior merchants in the Boulder Daily Camera subscription contest to win. He is 10½ years old and the others vary in age from 13 to 15. Danny formerly lived with his grandmother, Mrs. Lottie Moody Sandford, at 955 Stannage Ave., Albany, for a few years. He is also the grandson of Lionel E. Sandford, 960 Tulare. His mother is the former Charlotte Sandford.

Danny's grandmother is proud because he kept all records himself for the month of July, improved service to his customers and put $20 in his savings account.

Cohelan Announces Service Academy Application Dates

Congressman Jeffery Cohelan has announced he is accepting applications from young men in the Seventh Congressional District who wish to compete this fall for nominations to the United States service academies.

Application forms for the Air Force, Naval, Military and Merchant Marine academies may be secured from the Congressman's district office in the Latham Square Building, 508 16th Street, Oakland (GL 1-4773). Applications should be submitted to Congressman Cohelan's Washington or Oakland office before Oct. 1.

Congressman Cohelan said that all applicants will be asked to take the Civil Service screening examination in Oakland on Nov. 4. The nominations will be based on the results of this examination, plus information obtained from high school transcripts, letters of recommendation, and personal interviews with each applicant. Nominations will be made in January, and those accepted by the academies will enter in June, 1968.

Drafting Course

Drafting and blueprint reading is one of the many courses offered by the Albany Adult school, 603 Key Route Blvd., this fall. The course, taught by Stanley Thomsen on Tuesday evenings 7 to 10, is open to the enrollment of those residing in or out of Albany.

Included in the course will be basic drafting techniques, blueprint reading, and freehand industrial sketching. The class is designed to help students learn to visualize in three dimensions and develop or strengthen their technical imagination.

Albany Man Marries

Mr. and Mrs. Raymond Chester
(Susan Baldwin)

Recent ceremonies in Arcade Baptist church in Sacramento united in marriage Susan Patrice Baldwin, daughter of Mr. and Mrs. Clayton Weaver Baldwin of Visalia, and Raymond Monroe Chester, son of Mr. and Mrs. Verdery Monroe Chester of 1037 Peralta, Albany.

Given in marriage by her father, the bride wore a white delustered satin trimmed around the hem, bodice and sleeves with French reembroidered lace and pearls. Her train, attached at the shoulders, was trimmed with the same lace and pearls. Her veil fell from a cap of French reembroidered lace also appliqued with pearls. She carried gardenias.

Maid of honor was Miss Joan Denise Baldwin of Visalia, sister of the bride. Bridesmaids were Miss Nancy Crouch of Carmichael, Miss Claudia Padilla of Sacramento and Mrs. Phillip Ripley, cousin of the bride, from Hayward. They wore yellow lace over yellow delustered satin with empire waists. They wore yellow tulle veils and carried yellow carnations and baby ivy.

Robert Chester of Albany, brother of the bridegroom, was best man. Ushers were Gary Hunter of Norwalk, Jim Mills and John Mills, both of El Cerrito.

A reception in the church parlors followed the ceremony. After a wedding trip, they are at home in La Mirada.

Scoggins-Bray Marriage

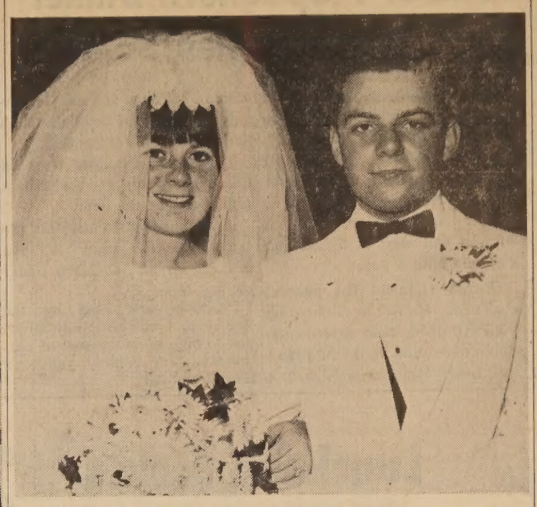

Mr. and Mrs. Frank J. Bray
(Patricia Scoggins)

Recent rites at St. Ambrose Catholic Church united in marriage Patricia Ann Scoggins, daughter of Mr. and Mrs. James W. Scoggins ,and Frank James Bray, son of Mrs. Thelma Bray, all of Albany.

Given in marriage by her father, the bride wore an all lace cage dress. It was scalloped along the hemline and also along the edges of the elbow length bell sleeves. Her elbow length silk illusion veil fell from a crown of three petals with crystals and pearls. She carried a cascade of white pom pons and stephanotis, with ivy.

Maid of honor was Margaret Brandau of Albany. Bridesmaids were Rita Muller, Teresa Sandretto, Linda Stovel, and Sue O'Gorman, all of Albany. Junior bridesmaid was Kathi Armstrong, also of Albany. They wore yellow floor length empire gowns, with detachable trains that fell from their shoulders. They all carried bouquets of yellow pom pons and ivy.

Best man was John Tufveson of Berkeley. Ushers included Dennis Guldin of El Sobrante, Del McLaughlin, Paul Scott, Pat Jones and the bride's brother, Sammy, all of Albany.

About 400 guests attended the reception at the Cerrito City Club. Helen Ray of Albany attended the guest book.

Following the reception, the couple left on a wedding trip to Southern California.

The bride and groom are both graduates of Albany High school. He is employed by Lucky Stores. They plan to make their first home in Albany.

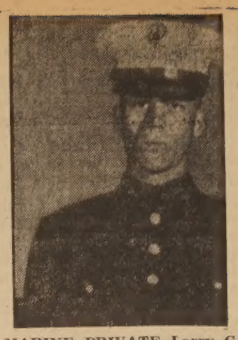

MARINE PRIVATE Larry G. Tracey, son of Mr. and Mrs. Bob Tracey of 1125 Neilson St., Albany, was graduated from eight weeks of recruit training at the Marine Corps Recruit Depot in San Diego.

CLYDA SUE SCUDDER WED TO STEPHEN J. PURCELL

At home in San Pablo are Mr. and Mrs. Stephen John Purcell (Clyda Sue Scudder), who were recently married at St. Luke's Methodist church.

The bride is the daughter of Mrs. Ruby Scudder of Brook Way in San Pablo and Albert Scudder, also of San Pablo. Parents of the bridegroom are the Jack Purcells of Albany.

Given in marriage by her father, the bride wore a floor length gown of chiffon and lace with a satin trimmed bell skirt and fitted, long-sleeved lace bodice. Her veil fell from a headdress of chiffon roses and seed pearls. She carried an arrangement centered with a white orchid.

Matron of honor Sue Arbogast of Richmond wore a deep pink rose brocade sheath styled with high empire bodice, cap sleeves and scoop neckline with bow of light pink securing a net veil. Bridesmaid Tomi Griffin of Martinez wore a light pink brocade frock of similar design with deep pink veil. Flower girl was Cindy Cummings of San Pablo. The bride made her attendants' gowns.

Best man was Richard Nelson of Albany. Ushering duties were shared by Alan Hulbert of Berkeley and Robert Pesmark of Cerrito. Ringbearer was Thom Scudder.

The bride's mother wore beige knit dress trimmed in green.

A reception followed at home of the bride's mother.

The bride attended De A and Harry Ells high schools. husband, a 1964 graduate of bany High school, attended alta Junior college in Oakland two years. A member of the Naval Reserve, he is empl in Berkeley.

Where's The Fire?

Albany Fire Department calls:

Sept. 17, public service, 842 Evelyn.

Sept. 17, inhalator, 938 Cornell, Mrs. Muzzy taken to Albany hospital.

Sept. 20, inhalator, 1304 Dartmouth, Alfred Vogelman taken to Herrick hospital.

Sept. 21, public assist, 616 Key Route Blvd.

Sept. 21, refrigerator fire, 1506 Albany Terrace, caused by charcoal lighter used to defrost refrigerator. Refrigerator interior destroyed.

Sept. 21, gas odor investigation, 1119 Talbot, no hazard found.

Sept. 22, inhalator, 407 Cornell, George Meyers taken to Herrick hospital.

Sept. 23, washdown, 646 Key Route Blvd., accident ruptured gas tank.

Richard's jewelers
1272 Solano LA4-6360
ALBANY

"Who's in control?"

Most of us like to feel that we're "in the driver's seat." But what happens when, for one reason or another, we lose control of our experience?

In this public lecture, Charles W. Ferris, an experienced Christian Science practitioner, shows how we can take control of our experience by submitting to the perfect control of God.

In three actual and vivid experiences he tells how health was restored, a business career saved, and human relationships corrected, all when the individuals involved were willing to submit to the perfect will of God.

Admission is free. Everyone is welcome.

Christian Science lecture
Friday, Sept. 29, at 8 p.m.
Second Church of Christ, Scientiest
1521 Spruce St., Berkeley

THE BEST IN Italian Foods
Bit of Italy
523 San Pablo Ave.
527-3411 — 4 p.m. to 3 a.m.

DOLLARS and SENSE
---- JOHN DID — BOX SEATS $2.00 up — BASEBALL TODAY
---- JIM DIDN'T — BLEACHERS 50¢ PLUS TAX — BASEBALL TODAY
Start Saving Today With
Tamalpais Savings
AND LOAN ASSOCIATION
419 San Pablo Ave., Albany Phone 527-3990
—Home Office Corte Madera —

SYLVANIA
★ COLOR TV
★ STEREO
1967 Model Closeouts
UP TO $195.00 DISCOUNT
LIMITED SUPPLY — SO HURRY
Del Courtney TV
1120 Solano Albany

We Feature Only USDA Choice Meats

LEAN EASTERN, 3 - 4 lb. Avg. PORK LOIN ROAST 49¢ lb
Country Style — Lean, Meaty SPARE RIBS 59¢ lb
LEAN END CUTS PORK CHOPS 59¢ lb
GROUND BEEF Fresh, Lean (1 lb. 43c) 3 LBS $1.19
SLICED BACON Thick, Sweet Cure (1 lb. 69c) 2 LBS $1.29
LEG OF SPRING LAMB USDA Choice 89¢ lb
LAMB CHOPS SHOULDER RIB — Lean Center Cut 99¢ lb
LUNCHEON MEATS Assorted Varieties (1 lb. 69c) 2 LBS $1.29
LIVER SAUSAGE OR COTTO SALAMI — By the Piece 49¢ lb

DETERGENT White King "D" (Additional Boxes 49c) 39¢
BUTTERNUT COFFEE 2 lb. $1.05 (HILLS BROS. - 3 Lb. $1.73)
LUNCH MEAT PREM 12 Oz. Can 3 FOR $1
LIQUID DETERGENT PINK LOTION 22 Oz. Bottle 39¢

Garden Fresh Produce
TOMATOES Red Ripe 10¢ lb
Bell Peppers Stuf 'em 15¢ lb
LAST CHANCE! - YOUR CHOICE WATERMELONS CASABA SWEET 4¢ lb
LETTUCE Solid Heads 17¢
RADISHES and GREEN ONIONS 3 FOR 25¢
Mushrooms Fresh Large and Med. 59¢ lb
APPLES Golden Delicious 17¢ lb

Dairy Foods
BUTTER Berkeley Farms lb. 79¢
COT. CHEESE Berkeley Farms Pint 29¢
ICE CREAM Berkeley Farms Premium - ½ Gal. 69¢
EGGS Santa Rosa Grade AA Med. Doz. 33¢ Lge. Doz. 39¢
BACON SWIFT'S PREMIUM Full Pound 59¢
LUNCH MEATS SWIFT'S Assorted 5 Oz. 4 FOR $1

ROAST BEEF THE WORLD'S MOST USEFUL MEAT 12 Oz. 49¢
BEEF STEW A HEARTY MEALTIME FAVORITE 24 Oz. 2 FOR 89¢
Chili w. Beans A HEARTY OLD-TIME FAVORITE FOR ANY MEAL 24 Oz. 2 FOR 89¢
CORNED BEEF A family pleaser packed with flavor and nourishment 2 FOR 89¢
Vienna Sausage NOW EASY OPEN TOP 4 Oz. 5 FOR $1
Corn Beef Hash SERVE WITH A CRISP GREEN SALAD 15½ Oz. 2 FOR 89¢
POTTED MEAT NOW EASY-OPEN TOP 1½ Oz. 8 FOR $1
Meat Ball Stew SERVE WITH A CRISP GREEN SALAD 24 Oz. 2 FOR 89¢
HILLS BROS. INSTANT COFFEE 10 Oz. Save 30c $1.09
PARD DOG FOOD CRUNCHERS 5 Lb. Bag 59¢
ALPO ASSTD. — Mix or Match DOG FOOD No. 1 Tall 3 FOR 89¢

Frozen Foods
BANQUET Assorted DINNERS 3 FOR $1
FLAV-R-PAC — Reg. 5 for $1 VEGETABLES 6 FOR $1
RUPERT'S — 8 Oz. FISH STICKS 3 FOR $1
TREESWEET FLORIDA — 6 Oz. ORANGE JUICE 6 FOR $1
Colortex NAPKINS 60 Count 10
Asstd. RICE MIXES M.J.B. — 7 Oz. 3 FOR $1
SPRAY STARCH DAISY FRESH — 22 Oz. 3 FOR $1
Asstd. SODA POP DEL MONTE 10 FOR $1

AD EFFECTIVE Sept. 27 thru Oct. 3 — 7 FULL DAY
Hours: Mon. thru Sat., 9 a.m.-9 p.m.; Sun. 10 a.m.-8 p.
SUPER STOP MARKETS
"where you are king"
747 San Pablo Ave., Albany
PHONE 525-5575